IT'S IN THE TRIBUNE

Complete International News Service telegraph report by private wire, including latest market quotations, presented in this paper daily, ahead of all outside competition.

Coshocton Tribune

FULL INTERNATIONAL NEWS SERVICE NEWS REPORT — AND TIMES-AGE — CIRCULATION BOOKS OPEN TO ALL

THE WEATHER

OHIO—Fair and slightly colder tonight; Thursday fair.

VOL. XI, No. 196 — WEDNESDAY EVENING, MARCH 17, 1920 — THREE CENTS

NO MORE LOANS TO EUROPE, THE POLICY OF U. S.

Billion Dollar Credit To Germany Meets Strenuous Opposition

LIMIT IS REACHED

Obligations To People At Home Take Precedence, Says Committee Head

WASHINGTON, Mar. 17—Congress will not lend additional money to the nations of Europe either in the form of gold or credit it was the opinion of leaders of the house today.

Speaking of the bill introduced by Representative Smith, of New York, which would provide for a billion dollar credit to Germany for the promotion of trade with that country, Representative Kitchin, ranking Democrat member of the house ways and means committee, said "the United States has gone its limit in lending money to European countries."

"I am not in favor of advancing further loans to any country until we have reached a point where we have met our obligations to our people at home," Chairman Fordney of the ways and means committee declared.

There is a feeling among house leaders, however, against the proposal of European nations now indebted to us for loans made during the war, borrowing money in this country to be re-lent for trade purposes.

"There was a meeting of a delegation of members of the house of commons of England recently which resolved to open trade relations for the sale of cotton goods to the central powers," Representative Smith said.

"This shows the attitude of the English businessman for the recovery of the trade business relations. The only way this trade can be resumed is by the establishment of credit and credit cannot be established unless England acquires the credit here to grant it."

"Can the ways and means committee take action to prevent foreign governments from floating loans here which would be reloaned to other nations for the promotion of trade?" Representative Kitchin was asked.

"We have no jurisdiction in a case of private transactions. The most we could do would be to express our opposition to such action by Americans if the committee would come to the conclusion that private loans of the nature mentioned was detrimental to American interests," Kitchin said.

COAL MINE CASE IS KNOCKED OUT BY SUPEME COURT

The supreme court at Columbus Tuesday overruled the motion for an order directing the Coshocton-co appellate court to certify the record in the case of Oliver G. McCoy and others vs. David Davis. The common pleas court held in favor of Davis and the court of appeals affirmed the judgment. The action of the supreme court in overruling the motion to admit the case for hearing marks the final chapter in the litigation. The suit was originally filed to enjoin Davis from opening a coal mine and allowing the sulphur water to flow into Crooked Run which flows thru the plaintiffs' farms in Jackson and Virginia-tps.

CREAMERY COMPANY OPENS BRANCH HERE

A branch of The Cottage Creamery Co., Cleveland, has been established in Coshocton in the room in the Weaver building, north Third-st, formerly occupied by a meat market. Cream will be purchased for cash and shipped to Orrville. A. D Holmes will be in charge of the local business. J. E. Holmes has been here looking after the starting of the new branch here.

And It's A Musical Game On The Bricks

Juvenile golf is vieing with marbles as the principal pastime of the small boy, what with the warm spring sun shining.

A long, slim club with a curved end, and a tin can is all the future presidents require to imitate Mr. Wilson's favorite pastime.

And the wise housewife has ceased to pay the expressman for hauling away her empty tins. Now she sets the empty can on the front doorstep, a shining mark for the first boy who comes along.

EX-KAISER'S SON OFFERED THRONE

Prince and Princess Eitel Friedrich.

Prince Eitel Friedrich, who is quoted by a Paris newspaper as being slated for the German throne by the new revolutionary party, is the second son of the former emperor, having been born in July, 1883, at Potsdam, one year after the former crown prince, his brother. He has been mentioned on numerous occasions by the reactionaries as their candidate should the Hohenzollerns be reseated.

Look What Delicacies Springtime Will Bring

The sassafras tea season is here.

A few scattering bunches of the fragrant root have appeared in local groceries.

Folks used to think the tea made from the bark of the young roots thinned the blood in the springtime and removed from the system the bad effects of a winter's confinement.

Physicians admit the tea is healthy "if you like it." It's better if the sap of the sugar maple tree is used instead of water, old timers say.

And next thing you know water cress will be ready to gather.

Try it this year with mayonnaise. It's full of pep, housewives say.

DOORS ARE OPEN TO THE ORPHANS OF THE FELTONS

The four surviving orphaned children of the James Felton family, formerly of Fleming's Corner, near Clark, will not need for comfortable homes as a result of their misfortune. The four are Leona, aged 14; Carl, aged 10; Ralph, aged 5; and James jr, aged 2 months.

The children lost their father and mother and four small brothers and sisters early this year from pneumonia and influenza. James jr. is permanently at the home of relatives in Holmes-co. Carl, who was kept temporarily by Mr. and Mrs. Frank McCullough, South Lawn-av, after being dismissed from the hospital, is at the Harvey Aronholt home four miles east of Coshocton today. Mr. and Mrs. Aronholt have asked permission to adopt the boy. Leona and Ralph are still in the hospital where they are recovering from pneumonia.

Neighbors of the family when the home was at Fleming's Corner have asked for two of the children. The disposition of the four rests with the probate judge, Milo Ely.

SON OF NATIVE OF KEENE-TP. IS AUTHOR OF BOOK

A copy of "International Waterways," an exhaustive treatise on the evolution of the principles of international waterways, coupled with a reference manual to the treaties, conventions, laws, and other fundamental acts governing the international use of inland waterways, has been received at this office from the author, Paul Morgan Ogilvie, M. A., son of the late James Ogilvie, of Los Angeles, a native of Coshocton-co.

The late James Ogilvie was well known and is remembered by many of the older residents, especially of Keene-tp. His son is connected with Columbia University at New York in the capacity of instructor.

The Bavarian army is reported to have joined the revolutionary forces supporting the von Kapp regime.

PROPERTY OF DICKERSON CO. IS SOLD CHEAP

Real Estate Purchased By J. S. Elliott and W. H. Parrish—Local Men to Operate Milk Business

W. H. Parrish and J. S. Elliott, receivers of the J. L. Dickerson Creamery and Produce company, sold at public auction Wednesday the real estate and a large part of the machinery and equipment. The sale will continue until all the property is disposed of.

J. S. Elliott bought the refrigerating plant, ground and equipment, appraised at $10,733, for $8,200. He will operate the plant.

Frank Walker bought the milk department and machinery for $625. He and other local men will continue to operate the business under the name of The City Dairy and will conduct it in a sanitary and up-to-date manner.

W H. Parrish bought the real estate with a frontage of 62 feet and nine inches on north Third-st and extending 200 feet back to the alley where it has a frontage of 42 feet, for $2,925. It was appraised at $4,000 and includes the office building and poultry house.

W. H. Parrish also bought the butter department and machinery for $1,500.

Milk cans, motor trucks, stock on hands, horses, wagons and numerous other articles were offered in seperate pieces. Noah Barrett and J. E. Foster, were the auctioneers. Fred Metz was clerk.

DEATH CLAIMS JOS. COX, HOTEL PORTER

Joseph Cox, 41, colored, died at his home in the McDowell building, 535½ Main-st Tuesday evening at 5.30 o'clock, after an illness of one month from cirrhosis of the liver. He was employed as porter at the Hotel Coshocton until he was overtaken by ill health. He had been bedfast for the past week.

He was born on a plantation in Mississippi, later residing in Texas and Arkansas. He married Miss Ida Marie Daniels March 8, 1899. They came to Coshocton in 1917 and he was employed as the first porter at the Hotel Coshocton. He had formerly followed the occupation of laundryman. He was a member of the colored branch of the Masonic order. He became a Catholic last Sunday night and was baptised by the Catholic priest.

Besides his wife, he leaves one son, Joseph Cox, Jr. Funeral services will be held Thursday morning at 8:30 o'clock at the home and burial will be made at South Lawn cemetery.

Locates Here

J. C. Danford has been transferred from the H. H. Masters farm agency office at Cambridge to Coshocton. Mr. Danford together with A. L. Streeter of Cambridge will have charge of the office located in the Ricketts building.

It's A Good Time To Stay In Dark

Girls, beware of the March winds and May suns.

They are the elements that bring out the freckles and tan the most immaculate buttermilk complexion, says the beauty hint editor.

But the March crop of freckles can be eliminated, according to an old belief handed down from grandmother's time All milady needs must do is to dip her face in the dewy wheat field before sunup on the morning of the first day of May and the ugly freckles disappear as if by magic

But woe be to miladv if they return. There's no remedy then, folklore declares.

MRS. SHRIMPLIN ON THE STAND IN SENSATIONAL CASE

Photograph Of Letter She Wrote To Friend, Said "Don't Tell For Fear McVey Goes Back On Me."

A photographic copy of a letter alleged to have been sent by Mrs. Emma Shrimplin February 20, 1917 to Mrs. Mabel Wells now dead) caused a ripple of excitement in common pleas court Tuesday afternoon in the trial of the case of Geo. D. Klein, trustee in bankruptcy for L. F. McVey, vs. Jos. F. Frey and others to set aside a deed for 211 acres in New Castle-tp on the grounds that there was a conspiracy to defraud McVey.

The letter, which is supposed to refer to Mrs. Shrimplin's contemplated marriage to L. F. McVey, is as follows:

"It nearly killed me but it was all for a purpose. I was with my baby last night till 1:30. Baby said he was talking to you over the telephone. He said for you to be very careful and say 'no' to everything. He understands to a fare-you-well and all is O. K with him. I will be married Friday so far as I know but for God's sake, kid, don't tell it for fear McVey goes back on me."

Mrs. Shrimplin, who was subjected to a grilling cross examination by Attorney W. R. Pomerene for nearly three hours, said she didn't refer to

—(Continued on Page Four)—

AUTO TAX LAW SUSTAINED BY SUPREME COURT

Car Owner Can Get Lower Rate By Waiting Until April 1 For His Tag

COLUMBUS, O., Mar 17. — The new graduated auto tax law, estimated to yield an annual revenue of about $7,500,000, is constitutional. This is the unanimous decision of the state supreme court. The measure passed the state legislature last December.

An order to be issued today by Secretary of State Smith provides that all Ohio auto owners must obtain 1920 tags within ten or fifteen days. If the machine has not been used the owner may secure the tag for 75 per cent of the present cost after April 1.

Altho the measure was designed to become effective January first, its operation was delayed by litigation instituted by the Ohio state auto club whic hclaimed it was unconstitutional.

All the courts, common pleas, appellate and supreme decided against the contention of Attorneys Walter D. Meals, Cleveland and C D Saviers, Columbus, counsel for the club, that the new tax law was contrary to the state and federal legislations relating to due process and equal protection of laws, discriminatory in excepting road rollers, traction-engines, tractors and horse-drawn vehicles, that it is a license measure for revenue purposes and that the tax exceeds the value of the privilege to use highways.

Half of the revenue derived from the operation of this act is to go to the state while the other fifty per cent goes to the counties in which the tax originates.

Under the former law, the annual license for autos or trucks was $5 00. The new law decrees an annual tax of $8 for passenger cars of 25 horsepower or less, $12 for from 25 to 35 horsepower and $20 for more than 35 horsepower. Trucks are assessed an additional fee of 20 cents for each 100 pounds weight of vehicle and load (carrying capacity.)

Has An Operation

Leslie Shaw, 20, of 112 south Seventh-st underwent a minor operation at the City hospital Wednesday morning. The operation was performed by Dr. Lister Pomerene assisted by Dr. E. M. Wright.

SPARTACISTS LOOM AS STRONG DARK HORSE PARTY IN GERMAN REVOLUTION; BOLSHEVISM NEAR

Firing Continues In Berlin With Ten More Fatalities—Revolutionists Afraid To Withdraw Troops Because Of Sparticists' Threat To Occupy City—Food Situation Grows Serious

BERLIN, March 16. (Midnight)—Firing has continued in many sections of Berlin. The shooting was especially heavy in Pottsdamplatz Alexanderplatz and Hallenghe square. It was officially announced that ten more persons have been killed and many wounded. The revolutionary government fears to withdraw its troops because of the threat of the Spartacists to occupy the city. The Spartacists are constantly receiving reinforcements of armed working men.

The communist leader Herr Lev is reported to have been shot

The real crisis is believed at hand and conservative leaders express the belief that it will require the co-operation of the revolutionary government and the old government of President Ebert to prevent bolshevism.

The government continues to threaten public utility strikers with death.

It is reported that severe fighting continues at Kiel.

(A wireless dispatch to the Internationals News Service direct from Berlin on Monday reported that German war craft in the Kiel harbor was bombarding parts of the city held by armed workmen)

At Hanover the reichswehr is said to have joined the armed workers and agreed to support the new government.

The food situation is hourly becoming more dangerous as a result of the railway strike.

All of the Americans have left the Adlon Hotel because of the exposed position in the event of heavy fighting

—(Continued on Page Four)—

HOOVER REFUSES TO BE CANDIDATE AT FRISCO MEET

Notifies Democrats That He Will Permit It Under No Circumstances

MANCHESTER, N. H., March 17 — Herbert Hoover has notified friends in New Hampshire that under no circumstances will he allow his name to go before the Democratic national convention at San Francisco next June as a candidate for the presidential nomination.

Hoover's decision in this regard was made known today in a telegram to his friend, Huntley N. Spaulding, state food commissioner for New Hampshire. He asked Spaulding to notify other Democratic leaders that he was not a possible Democratic candidate.

The text of the telegram was not made public.

GENERAL GLENN TO SPEAK HERE MONDAY, MAR. 29

Camp Sherman Head to Give Address On Behalf of the American Legion—Public Is Invited

General Edwin C. Glenn, who was in command of the 83rd division at Camp Sherman, Chillecothe, will deliver an address at the Sixth Street theatre in Coshocton Monday evening, March 29, under the auspices of the American Legion.

He will explain the purposes and principles for which the American Legion stands and what it means to a community. General Glenn was very popular with the men at Camp Sherman and his address will be particularly directed to the Coshocton-co boys who served under him and their fathers and mothers. However, all ex-service men and all others who are interested in the American Legion are invited to hear him. No admission will be charged.

Band music will be provided for the occasion and it promises to be the most inspiring meeting held in Coshocton since the close of the war.

MRS. JOSEPH HAY BURNS TO DEATH AT LOS ANGELES

Mrs. Charles Lamberson, 614 Main st, has received word of the death of her sister in law, Mrs Joseph Hay, 70, of Los Angeles, former resident of Coshocton, who was burned to death when her clothes caught fire at the home of her son, Harry Hay, March 9, where she had made her home. She died 48 hours after the accident.

Mrs. Hay was the daughter of Mr. and Mrs. Joseph Ranney, of Adams Mills. She was a resident of Coshocton a number of years, having lived here until the last 35 years. Her husband was the son of Jackson Hay, president of the Commercial National Bank here years ago.

Mrs. Hay leaves two sisters, Alice Ranney, Adams Mills, and Mrs Jay Critchfield and one brother Edward Ranney, of Missouri, and two sons, Harry of the home in Los Angeles and Charles of Dallas, Texas. Carl Herbig, Akron, is a nephew. The funeral was held at the home in Los Angeles and burial was made at the Los Angeles cemetery.

Bad Roads Cause Of Postponement

The entertainment which was announced to be given Saturday evening at the Bowman grange hall by the Blissfield T.H T. club has been postponed indefinitely on account of the condition of the roads in that vicinity.

Attends Conference

Rev. W. H. Hart, Rev. L. J. Hopper, D. W. Bassett and Superintendent O. B. Clifton of this city returned home Tuesday after attending an Interchurch conference at Columbus Tuesday afternoon.

INDUSTRIAL SCHOOL SQUABBLE WORRIES JUDGE ELY LITTLE

What to do with wayward girls that may be brot before him after May 11 is a problem that may puzzle Probate Judge Milo Ely.

After that date they can not be sent to the Delaware girls' industrial school, unless the state board of charities endorses the school before that date. This, the state board is steadfastly refusing to do.

H. M Shirer, secretary of the board says many improvements are needed

D S Creamer, member of the board of administration of the school says it's the best in the country.

Meanwhile Judge Ely is not borrowing trouble by worrying about it.

BRYAN STARTS WEST FOR THE FRISCO PARLEY

WASHINGTON, Mar. 17 — William Jennings Bryan arrived here today enroute for the San Francisco convention via New York, Boston, Indiana, Illinois, Nebraska, Los Angeles and points between.

The commoner's arrival coincides with the final spasms of the treaty wrangle in the senate and before nightfall his friends predicted, he will have flung the whole weight of his influence into the balance in favor of ratification on the best terms possible, in direct opposition to the wishes of President Wilson, Senator Hitchcock and other leaders of the Democratic party.

Bryan is scheduled to speak in New York Friday night at a dinner tendered him by his followers there. In a way this dinner will mark the beginning of his campaign for the Democratic nomination But St. Patrick's Day in Washington finds him at locked horns with the administration, vehemently opposing what he denounced as the "farce" of a campaign based on the treaty of Versailles

Bryan's chances of swinging enough Democratic senators his way to bring about the treaty's ratification is considered by both Democrats and Republications here as the most forlorn of forlorn hopes

Senator Hitchcock, whom Bryan is destined to meet again in Nebraska in a bitter fight for a place in that state's delegation to the Democratic convention has behind him 23 Democrats who it is believed, will not be budged an inch even by the commoner's eloquence, and with them it is certain are sufficient "irreconciables" to prevent the passage of the pact as amended by the Lodge reservations.

Mount Sahme, Bolivia, with an altitude of 21,000 feet, is the highest volcanic peak in the world.

KAPP RESIGNS AS CHANCELLOR; GOV'T TOTTERS

Terriffic Struggle On For Possession Of Berlin May Last A Week

EBERT COMING BACK

Danger Of Soviet Rule Increases As Power Is Juggled In Berlin

BERLIN, Mar. 17. —(1 p. m.)—Wolfgang von Kapp, chancellor in the revolutionary government, has resigned, it was officially announced this afternoon.

LONDON, Mar. 17. — A Central News despatch received from Amsterdam at 5 o'clock this afternoon said that a telegram had been received from Berlin stating Chancellor von Kapp of the revolutionary government had retired.

BERLIN, March 17.—A terrific battle for possession of Berlin is in full swing.

The conflict began Tuesday afternoon at 4 o'clock (the hour set for the general strike) when Spartacists seized the Strassburg and Vogelburg Railway stations in the suburbs of Berlin.

The Americans fearing general street fighting, took refuge in the old American embassy building.

Troops were active thruout the city.

Officers reported that the German bolshevists are planning to proclaim a soviet republic and then release the 200,000 Russian prisoners still held in Germany.

STUTTGART, March 16 (Delayed). —"Order will be restored in Germany within six or eight days," it was declared here today by Gustav Noske, minister of defense in the Ebert government.

The minister believes that the von Kapp regime will be short lived. He said:

"Bavaria, Baden, Saxony, the Rhineland, West Phalia and the whole of central Germany are remaining very staunch in their support of the Ebert government.

"We have large contingents of the reichswehr at our disposal

"At Hamburg the sailors and soldiers remained loyal and arrested the officers supporting von Kapp.

"I am confident order will be restored in six or eight days and that

(Continued On Page Five)

J. L. KIRK LEADS DELCO SALESMEN OF UNITED STATES

J. L Kirk, Canton, formerly of Coshocton, is the leading Delco-Light salesman in the United States, according to a communication received at Canton from the Delco company's office in Cleveland As a result of his achievement Mr Kirk won $100 in cash and a free trip to the Delco Light Dealers' convention in Dayton. He left Tuesday for Dayton

FIRE TRUCKS GOT STUCK IN THE MUD

A small fire occurred Tuesday evening about 6 o'clock at the home of Raymond McIntyre, corner Sixteenth and Orange sts. The blaze is said to have started by some rage on the kitchen stove catching fire No serious damage resulted, as the fire was extinguished by the time the fire department arrived. Both fire trucks responded It took one of the trucks five hours and the other six hours to get out of the mud Complaints are being made about the bad mudholes in the street on Sixteenth-st between Walnut and Orange sts and on Fourteenth st near the hospital It is reported that five wagons have been pulled out of the mud in that vicinity within the past month and one automobile was pulled out a half hour before the fire.

BLIZZARD IS BAD

VANCOUVER, B. C., March 17. — The terrific blizzard driving its way thru the Canadian prairie province has not abated today, according to reports received here. The wires are seriously impaired, it is reported. In Manitoba, the blizzard is said to be the worst in years.

NEWSPAPER ARCHIVE®

INTESTINAL INDIGESTION!

A FORM OF DYSPEPSIA USUALLY RESULTING FROM THE INABILITY TO DIGEST STARCHY-FOOD

A great many people are severely bothered with intestinal indigestion due to the fact that the starchy foods such as potatoes, rice, white bread, etc are digested in the small intestine and not in the stomach as is generally supposed.

To relieve this condition Stuart's Dyspepsia Tablets are well supplied with an intestinal digestant so that instead of practicing severe diet you may eat these essential, nourishing foods without distress.

In the small intestine the pancreatic juice acts upon the starches and ordinarily, in a state of health possesses the power of converting them into grape sugar and dextrine. Starch must be so transformed before it can be of use to the bodily economy. Remaining as unchanged starch, it either passes thru the alimentary canal, and proves a useless burden to the system because it resists absorption, or it causes intestinal indigestion the food products becoming acrid through putrefaction, which often sets up a catarrhal inflammation of the intestine, resulting in diarrhoea.

In a complaint of this character many persons use paregoric, bismuth and tannin to relieve the diarrhoea, all powerful astringents and they stop the trouble suddenly, locking up the morbid secretions, throwing the toxic intestinal poison back on the system, and often causing auto intoxication.

STUART'S DYSPEPSIA TABLETS contains among other powerful digestives a substance called pancreatin, which thoroly digests starchy foods in the small intestine, thus preventing intestinal indigestion.

These tablets also contain calcium carbonate, which is a mild tho effective sub-astringent, and which by its antiseptic properties removes the intestinal poisons that are always present in intestinal indigestion and diarrhoea.

Not only are the starches digested by the use of Stuart's Dyspepsia Tablets but thru the action of the other ingredients they relieve stomach indigestion and dyspepsia. Buy a package from your druggist today for 50 cents and note the sense of relief that follows in short order.

RICKARD OFFERS DEMPSEY $350,000 FOR RING CONTEST

NEW YORK, March 16.—Tex Rickard acting as matchmaker for the International Sporting club of New York has offered Jack Dempsey $350,000 to meet Georges Carpentier in a championship bout, it was learned here today from an authoritative source.

The International Sporting Club, of which Major A. J. Drexel Biddle, is president, plans to stage the contest on Labor Day, the number of rounds to depend on the limit set by one of several boxing bills now before the state legislature at Albany. Officials of the club, it is said, are confident that one of the boxing bills will pass.

The offer, it is understood, is conditional upon the passing of a boxing bill in New York and the outcome of Dempsey's trial in San Francisco.

From the same source the International News Service learns that the diamond-studded belt, of the world's heavy weight champion and donated by the army, navy and civilian board of boxing control, will be presented to Dempsey when the new sporting club opens its doors for the first time. Dempsey, it is said, will be on hand to receive the belt whether or not he is to meet Carpentier at the opening show staged by the club.

Eleven Stubborn Men On This Jury

MARION, O., March 17.—A jury in a murder trial here standing eleven for conviction in the first degree with a recommendation of mercy and one holding out for murder in the first degree without a recommendation of mercy resulting in a mistrial is unique in the annals of court cases in Ohio and perhaps in the United States, according to Judge Grant E. Mouser, who was the trial judge. The jury was dismissed after deliberating more than twenty-four hours.

Antonio Montagnio, charged with the shooting to death of Thomas Cascari, ice plant foreman, was the prisoner at the bar. Cascari's dying declaration accusing Montagnio was introduced in evidence. The jury agreed that he was guilty, but could not agree on the severity of the punishment and so returned a verdict of disagreement. Judge Mouser in consequence fixed Montagnio's bond at $10,000 and announced that he would again be tried at this term of court.

DYE THAT SKIRT, COAT OR BLOUSE

"Diamond Dyes" Make Shabby, Faded Apparel Like New.

Don't worry about perfect results. Use "Diamond Dyes," guaranteed to give a new, rich, fadeless color to any fabric, whether it be wool, silk, linen, cotton or mixed goods — dresses, blouses, stockings, skirts, children's coats, feathers, draperies, coverings.

The Direction Book with each package tells so plainly how to diamond dye over any color that you can not make a mistake.

To match any material, have druggist show you "Diamond Dye" Color Card.

Ebert's Ultimatum

THE HAGUE, March 17.—The final terms of the Ebert government to the revolutionary regime at Berlin are that von Kapp and his supporters must retire from Berlin and the other towns they have occupied without making any further trouble, said a dispatch from Stuttgart this afternoon. These terms were adopted at a cabinet council.

AMBASSADORS MEET

PARIS, Mar. 16. — The council of ambassadors has been summoned to meet tonight to consider the German situation. Premier Millerand will preside. The cabinet held a special meeing at noon, but no decision was announced.

Fast Passenger Train Runs 8 Miles Without Engineer

GREENCASTLE, IND.—Westbound passenger train No. 10 on the Cincinnati, Indianapolis and Western Railroad ran a distance of more than eight miles the other day without an engineer. When the train whizzed past Russellville without making the customary stop the fireman, who had not discovered that Engineer John Wegborn was missing, brot the runaway to a halt, backed the train the eight-mile distance and found Wegborn, badly cut and suffering from cold, on the embankment at the spot where he had fallen from his cab. The injured man was taken to Reachdale and later removed to his home in Indianapolis.

ZEMO HEALS FIERY, ITCHING ECZEMA

A CLEAN, ANTISEPTIC LIQUID

The first application of this clean, antiseptic lotion stops itching, and when applied regularly, in a short time usually all traces of eczema or other disfiguring skin troubles disappear, leaving the skin clean and healthy.

This can be proved by your getting from any druggist a 35c trial size, or $1.00 regular size bottle of ZEMO, a safe, efficient and economical treatment for eczema and other skin troubles.

ZEMO ANTISEPTIC SOAP greatly aids ZEMO in the treatment of skin troubles.

The E. W. Rose Co., Cleveland, O.

"SYRUP OF FIGS" CHILD'S LAXATIVE

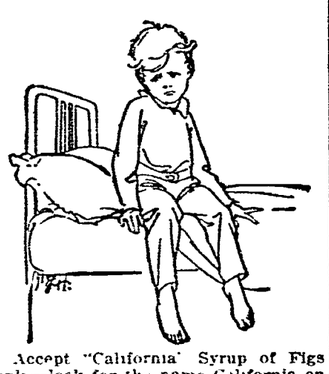

Accept "California" Syrup of Figs only—look for the name California on the package, then you are sure your child is having the best and most harmless laxative or physic for the little stomach, liver and bowels. Children love its delicious fruity taste. Full directions for child's dose on each bottle. Give it without fear.

Mother! You must say "California"

RAILROADS RUSH PRINT SHIPMENTS

PHILADELPHIA, March 17.—To relieve as far as possible the critical newsprint situation thruout the country, the Pennsylvania Railroad company has created a special bureau for expedition to publishers of all newsprint shipments, it was announced here.

The bureau, said the announcement, will "watch the movement of newsprint consignment on its lines, expedite the movement whenever possible, and when necessary follow a shipment back to the source of original supply, even tho on another railroad system."

The bureau will be headed by J. F. Deasy, assistant chief of transportation.

CINCINNATI, March 17.—The Big Four railroad will give newsprint shipments to publishers preference. The following order was issued by General Manager Costia on the first day of the return of the railroads to private operation:

"Instruct immediately that all newsprint paper be given special attention. The emergency on newsprint makes it paramount that newsprint be given immediate preference along with live stock perishable and coal. Expedite newsprint all possible. Instruct agents that less than carload packages must be given the closest attention the same as the carlots. The present emergency demands immediate personal attention on the part of all concerned on this railroad to eliminate any possible chance of delay to newsprint."

Boys & Girls Shoes

Black and Tan English Lace

$4.00 $4.50

$5.00 and $6.00

Per Pair

Brendel Bros.

"Fitters of Feet"

Fourth and Main Sts.

BILIOUS?

If you have bad taste in mouth, foul breath, furred tongue, dull headache, drowsiness, disturbed sleep, mental depression, yellowish skin—then you are bilious.

SCHENCK'S MANDRAKE PILLS

quickly relieve this disorder, which is the result of liver derangement and severe digestive disturbance.

Purely vegetable. Plain or Sugar Coated. 50 YEARS' CONTINUOUS SALE PROVES THEIR MERIT.

Dr. J. H. Schenck & Son, Philadelphia.

NEWSPAPER SHORTAGE GIVES BAY STATE PAPERS HOLIDAY

BOSTON, March 17.—All the afternoon papers in this city, most of those in Massachusetts, and several in other parts of New England did not publish February 23. Announcements attributed the omission of publication to the holiday observance, but it was said the shortage of newsprint paper was a factor in the decision in many

Good house-cleaning is not attained unless your rugs are thoroughly cleaned. Have ALL the dust removed at The Eureka Laundry. No pounding or beating. Simply blown out by compressed air—the best way known

BLOOD KILLS DISEASE GERMS

Pure, Healthy Blood Destroys Germs, Removes the Waste Tissues and Rebuilds Bone and Muscle

If Your Blood is Weak, Don't Delay

Take Gude's Pepto-Mangan, the Red Blood Builder.

In your body are two gallons (more or less) of blood, which is constantly at work keeping your system free of germs, removing the waste tissues, and building up new strength in bone and muscle.

This blood must be healthy or your resistance to disease and fatigue will be lowered you will lose weight, and both body and mind will have less vigor.

For building up blood weakened by overwork, illness or other causes, Gude's Pepto-Mangan, for years prescribed by physicians, is now generally known as a prompt and harmless tonic.

Gude's Pepto-Mangan soon produces marked beneficial results. The tired, worn-out, run-down feeling disappears. And in its stead a vigorous wholesomeness and happiness proves that the blood has been supplied with the sorely needed richness to supply the entire system with renewed strength.

When you buy Pepto-Mangan at your druggist's, be sure the name "Gude's" is on the package. You can get it in either liquid or tablet form. If the name "Gude's" is not on the package it is not Pepto-Mangan.—Advt.

General Pershing Is A "Lovely Dancer"

AYER, MASS., Mar. 16.—General John J. Pershing is a "lovely dancer," take it from Miss Florence Savage, who danced with the general at the Hostess House reception at Camp Devens.

No matter how long she lives or where she goes, she will always be pointed out as the "pretty girl that General Pershing chose for a dancing partner."

Miss Savage is a modest young woman, lithe of figure, and her friends say it's no wonder General Pershing picked her out, as her pretty face easily made her an "American conqueror."

She was the cynosure of all eyes as she glided gracefully over the floor with dashing "Jack" Pershing. "Isn't she the lucky girl to dance with the general." "My but she and the general keep time to the music," were some of the expressions heard from the other women present.

"We were chatting when General Pershing, who likes music," said Miss Savage, "heard the band playing and saw some of his staff doing the light fantastic, and, catching the dancing fever, merely asked me to waltz with him."

"What do you think of General Pershing as a dancer?" Miss Savage was asked.

"He's just lovely!" she exclaimed. "To think that he danced with me! He who led the great American army in France! Oh, please don't ask me to talk. I feel highly honored."

During the war and after the signing of the armistice Miss Savage gave unstintingly of her time in entertaining the soldier boys at the Hostess House.

COASTWISE LINER LIMPS INTO PORT

NEW YORK, March 17.—The coastwise liner Mohawk, which lay adrift off Cape Matteras yesterday with disabled engines, is expected to reach New York today under its own power. A wireless from the vessel early today aid the broken engines had been repaired. The Mohawk is carrying 214 passengers from Jacksonville to New York.

Fresh disorders are said to have broken out at Essen, seat of the Krupp works, where many were killed and wounded.

Sleep?

Does a dry cough keep you awake?

KEMP'S BALSAM

will stop the tickle that makes you cough.

GUARANTEED.

10¢

Never a bit of grit in it—
Not one grain of sand in a ton of it
Never a trace of a stem or a
stick in it—it's clean.
And the taste lasts longer!

Guaranteed by
The American Tobacco Co.
INCORPORATED
—which means that if you don't like SWEET MAPLE you can get your money back from the dealer.

Men in Auto Hearse Win A Thrilling Race With Death

ALEXANDRIA, IND.—Two men in a hearse won a thrilling race with death here the other afternoon. E. E. Davis, undertaker, and Harry H. Adams, president of the Commercial Bank, were riding in the cab of a motor hearse, when the car slowed down on the railroad tracks directly in the path of a passenger train. Fearing he could not clear the tracks in time, Davis swerved the car along the tracks and sped ahead of the train, barely beyond the reach, for several hundred yards until the engineer was able to bring the locomotive to a halt.

The theory that noise will make rain is disputed by leading meterologists. Concussion will produce rain, but not in appreciable quantities.

Too Much Appetite may be as dangerous as too little

When the skin is sallow or yellow, the eyes dull, the head aches or sleep broken and unrefreshing, the back aches, or there is a pain under the right shoulder blade—it is an indication that the body is being poisoned by poorly digested and imperfectly eliminated food-waste. It is a wise thing to take

Beecham's Pills

to relieve these symptoms by helping to remove the causes

Sold by druggists throughout the world. In boxes, 10c., 25c.

NEWSPAPER ARCHIVE®

Why Measles May Be Dangerous

This is No. 3 of a series of advertisements, prepared by a competent physician, explaining how certain diseases which attack the air passages—such as Pneumonia, Influenza, Whooping Cough, Measles or even a long continued Cold—often leave these organs in an inflamed, congested state, thus affording a favorable foothold for invading germs. And how Vick's VapoRub may be of value in this condition.

Few of us escape measles—it is one of the commonest of childhood diseases. Every mother knows the symptoms, but the mistake that most mothers make is in failing to realize that the child is not fully recovered after the eruption and fever disappear. The air passages are still inflamed and if this inflammation is not cleared up, the air passages may be weakened, thus paving the way for pneumonia or serious disease of the lungs.

Nightly applications of Vick's VapoRub will aid nature in relieving this inflammation. Because Vicks acts locally by stimulation thru the skin to draw out the inflammation, attract the blood away from the congested spots and relieve the cough. In addition, the medicinal ingredients of Vicks are vaporized by the body heat. These vapors are breathed in all night long, bringing the medication to bear directly upon the inflamed areas.

Children's digestions are delicate—easily disturbed by too much "dosing." Vicks, therefore, is particularly recommended since it is externally applied and so can be used often and freely without the slightest harmful effects.

Vicks should be rubbed in over the throat and chest until the skin is red—then spread on thickly and covered with hot flannel cloths. Leave the clothing loose around the neck and the bed clothes arranged in the form of a funnel so the vapors arising may be freely inhaled. If the cough is annoying, swallow a small bit of Vicks the size of a pea.

Samples to new users will be sent free on request to the Vick Chemical Company, 233 Broad Street, Greensboro, N. C.

30c 60c $1.20 VICKS VapoRub *Your Bodyguard Against Colds*

More Than 17 Million Jars Used Yearly

REP. KAHN WANTS POLICY OF WILSON CONCERNING REVOLT

WASHINGTON, March 16.—Chairman Kahn, of the house military affairs committee announced today that he will introduce a resolution in the house today requesting the president and Secretary of War Baker to state the policy of this government in connection with the use of 15,000 American troops now in Germany. The resolution will inquire whether these troops may be used to suppress the German revolution.

Chairman Kahn stated that it was apparent there was a sentiment in congress against use of American troops to suppress the revolution and he believes that it will be best to have a definite statement of the policy this government will follow.

Boy Breaks Both Legs While Turning in Bed

SULLIVAN, IND.—Leo Pinkston, fifteen, broke both legs while attempting to turn over in bed. The lad, a son of Mr. and Mrs. Richard Pinkston, has been confined to his bed for more than three months with a malady affecting the bones of his legs. Physicians said his bones were brittle as chalk because of a lack of phosphorus. So when Leo tired of one position and attempted to change, the legs snapped. The broken bones were set and the doctors are awaiting with interest to see if they will knit.

Tobacco Cure Contained Nitrate of Silver

KANE, PA.—A stranger canvassed Kane selling a concoction "guaranteed to absolutely cure the tobacco habit." After he had been ordered away by the police the stuff was analyzed by a chemist and it was shown that it contained enough nitrate of silver to "eat the throat out of any man" who followed the directions.

WILLS FORTUNE TO HOUSEKEEPER

BOSTON—Harriet E. Blair, housekeeper for the late Wallace F. Robinson, is left a fortune by his will just filed for probate. She is to receive $25,000 outright. She is also to receive the balance of income from his estate after $40,000 is paid annually to his son, Harry E. Robinson. In the event the housekeeper survives the testator's son, she is provided with a trust fund of $100,000 from which the income is to be paid her annually during her lifetime.

Chemical Treatment Stops Potato Diseases

To control common scab and rhizoctonia, two common diseases in potatoes, the Ohio Experiment Station has found that soaking seed potatoes for an our in a solution to 30 gallons of water is effective. A new solution must be used after the third treatment.

A simpler treatment for scab alone is to soak the potatoes for an hour and a half in a solution of one pint of formaldehyde to 30 gallons of water. This solution may be used indefinitely.

Usually potatoes are treated just before planting time, but it is necessary to disinfect crates, bags, buckets and the planter, in fact anything that is used in handling the seed tubers.

Boston Girl, On Dare, Gets General Pershing's Signature

BOSTON—One Boston girl got General Pershing's autograph while he was in Boston. She did it on a dare from her classmates at Boston University, and the commander of the A. E. F., doesn't even know the name of the proud possessor of his "John J. Pershing," written in pencil on the back of some shorthand notes.

She attended the reception to ex-service men at the Cadet Armory, and was one of the few girls to shake hands with General Pershing. As the General was making his exit, the girl made her way up to him and asked his autograph.

"I haven't got much time, but when you ask me in such a pressing way I can't very well refuse," he said, taking the stubby yellow pencil and sheet of paper she proffered.

She was Miss Florence E. Whittier, a sophomore.

Holdup Nets $20,000

SEATTLE, Wash., March 16.—Two men held a cashier of the International Revenue office here this morning, forced him to open the safe, secured $20,000 in currency and escaped.

The World's Largest Production of Tires on the Smaller Cars Alone

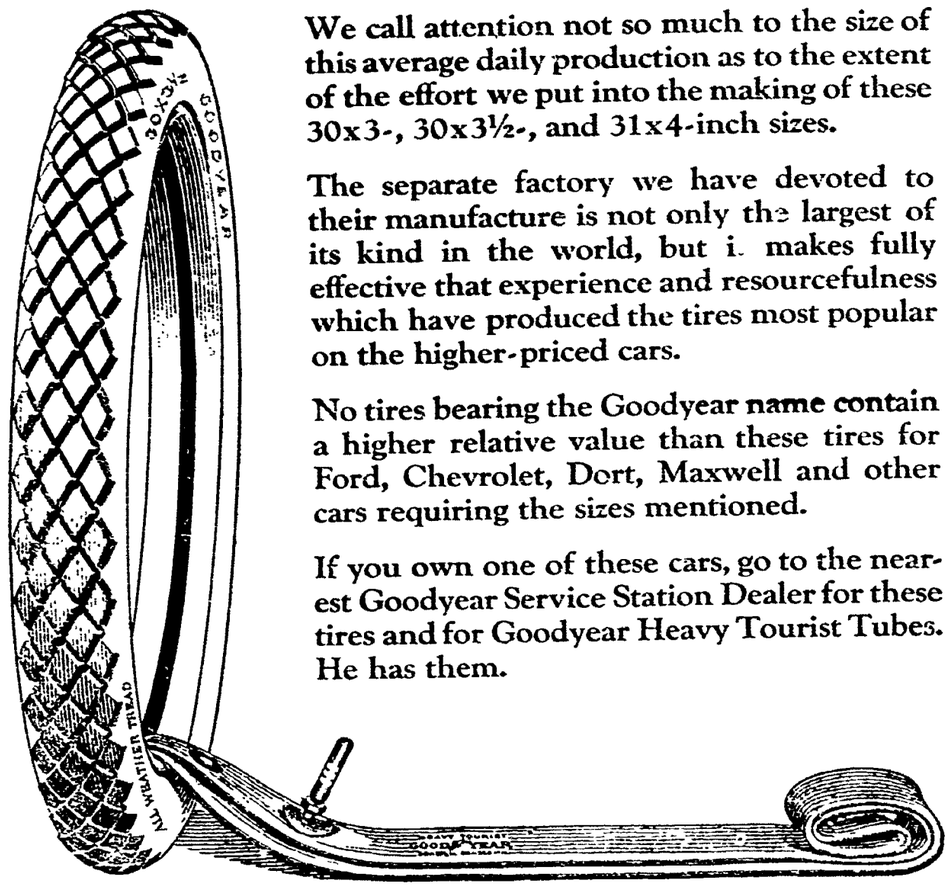

We call attention not so much to the size of this average daily production as to the extent of the effort we put into the making of these 30x3-, 30x3½-, and 31x4-inch sizes.

The separate factory we have devoted to their manufacture is not only the largest of its kind in the world, but it makes fully effective that experience and resourcefulness which have produced the tires most popular on the higher-priced cars.

No tires bearing the Goodyear name contain a higher relative value than these tires for Ford, Chevrolet, Dort, Maxwell and other cars requiring the sizes mentioned.

If you own one of these cars, go to the nearest Goodyear Service Station Dealer for these tires and for Goodyear Heavy Tourist Tubes. He has them.

30x3½ Goodyear Double-Cure Fabric, All-Weather Tread $23.50

30x3½ Goodyear Single-Cure Fabric, Anti-Skid Tread $21.50

Goodyear Heavy Tourist Tubes are thick, strong tubes that reinforce casings properly. Why risk a good casing with a cheap tube? Goodyear Heavy Tourist Tubes cost little more than tubes of less merit. 30 x 3½ size *in water-proof bag* $4.50

GOODYEAR

Take Aspirin With Water

If your Aspirin tablets have the name "Bayer" stamped on them, they are genuine "Bayer Tablets of Aspirin," proved safe by millions of people. The name "Bayer" identifies the true world-famous Aspirin prescribed by physicians for over eighteen years.

Always drink one or two glasses of water after taking the tablets.

Each unbroken "Bayer package" contains proper directions for Colds, Headache, Toothache, Earache, Neuralgia, Lumbago, Rheumatism, Neuritis, and for Pain.

Always say "Bayer" when buying Aspirin. Then look for the safety "Bayer Cross" on the package and on the tablets.

Handy tin boxes of twelve tablets cost but a few cents. Druggists also sell larger packages.

Aspirin is trade mark of Bayer Manufacture Monoaceticacidester of Salicylicacid

The Following Coshocton Dealers Carry a Complete Line of Goodyear Tires:

Coshocton Vulcanizing Company *The 5th Street Garage*

Grange

WALHONDING

Program for March 25:

Song, by the Grange.

Under Present Conditions, Which Pays Best, the Egg Breeds or the Meat Breeds of Chickens on the Farm? Mrs. William Lapp.

Vocal Duet, Stella Singer and Mildred Cummings.

How Can We Get and Keep Good Teachers in Our Schools? Mrs. John Scott.

Music, Mr. and Mrs. Jackson Williams.

Reading, Mrs. A. B. Nethers.

Recitation, Harold Scott.

Paper, Margaret Branstool.

Discussion, Should Ohio Own and Operate Several Large State Warehouses. Or Would It Be Better for the Farmers Themselves, Thru the Grange or the Farm Bureaus, to Own and Manage These Institutions? C. S. Kirch and D. C. Baker.

Reading, Mrs. C. E. Green.

Song, by the Grange.

Canadian Paper Quits For Want Newsprint

MONTREAL, Mar. 17. — The Montreal Herald, one of the most widely known evening papers in the Dominion, has been forced to suspend publication owing to the shortage of print paper. The Herald, in its temporary valedictory, bitterly assails the governmental policy in regard to pulp wood manufacture and export.

ERZBERGER ARRESTED

LONDON, March 16—Mathias Erzberger, former German minister of finance, has been arrested by the revolutionary German government, said an Exchange Telegraph despatch from Berlin this afternoon. A warrant was issued for Erzberger Saturday, charging him with treason.

Thief Makes Off With Case of 'Southpaw' Gloves

DENVER—Someone is going to have a merry time rounding up "southpaws" if they expect to profit by the theft of $400 worth of gloves from a sample room in a local hotel. A salesman, with the case of gloves, all left handed, stepped out of the room a moment and the case of gloves disappeared.

Read for Profit—Use for Results—Tribune Class Ads.

Buy Named Varieties And Distinct Colors

"Flowers are grown for their beauty" says Alfred Hottes, who is in charge of Floriculture work at the College of Agriculture. "The most attractive are not too beautiful for us. Remember this in ordering your seeds and plants for the spring. Buy no mixtures of colors but purchase named varieties and distinct colors. Do not be content to have "just asters" or "just gladioli" but select the color you prefer by getting a named variety. The more careful the selection made, the greater the pleasure derived from your flowers."

HOME-MADE Candy is best for the children. Blue Label Karo makes the most delicious fudge—delicate and creamy; crisp taffy and brittle peanut candy; caramels and fondant.

Write today for the interesting 64-page Corn Products Cook Book. It tells how to make Karo home-made goodies—and is FREE.

Karo is pure and rich in food value; it is wholesome and health building. That's why it's the Great American Spread for sliced bread.

P.S. Ask your grocer the price of Blue Label Karo by the dozen cans.

CORN PRODUCTS REFINING COMPANY
17 Battery Place New York

URGES PEOPLE TO FIGHT CATARRH WITH SIMPLE HOME MADE REMEDY

Can Make Pint at Home and Costs Little, Says Leading Druggist of Covington, Ky., Who Has Made Special Study of Catarrh.

Says: Inflamed Nostrils Invite Influenza

People who say that catarrh is a disease not to be taken seriously are harshly rebuked by a Kentucky druggist who has for years been much interested in the growth of this loathsome, yet altogether too common disease.

He claims that the sore, tender, inflamed membrane of the nostrils and throat is a prolific breeding ground for germs—not only the germs of Influenza, but many other kinds as well.

If people would only stop experimenting for two weeks and try a simple remedy made of Mentholized Arcine mixed with enough boiled water to make a full pint, half of the catarrh in this country would be abolished.

It's really no joke for people who don't know about this simple recipe to be constantly sniffing and snuffling, blowing and hawking, when all these obnoxious symptoms as well as the foul discharge can be made to disappear in a few days.

Ask for three-quarters of an ounce of Mentholized Arcine—that's all you need and after you have mixed it with enough boiled water to make a pint, gargle the throat twice daily and snuff or spray some up the nostrils, as directed.

The tender nostrils will soon lose their soreness, heal up, and be clean and healthy.

Important Reminder: Just as soon as anyone in the family gets a cold in the head, check it at once with this same medicine.

Seneca *is the dentrifice that contains the properties recommended as ideal by United States Army Dental Surgeons*

NewspaperARCHIVE® NewspaperARCHIVE®

THE COSHOCTON TRIBUNE
And Times-Age.

Entered as second class mail matter at the postoffice at Coshocton, Ohio, under the Act of March 3, 1879 Published evenings and Sunday morning by The Tribune Co.

SUBSCRIPTION RATES

One week by carrier	15c
One week by mail	15c
Four weeks	50c
Nine weeks	$1.00
Six months	$2.50
One year by mail	$4.50

All mail subscriptions payable in advance and paper stops on expiration This is to comply with Postoffice ruling and there will be no deviation therefrom.

PALMER DEFAULTS AGAIN

ATTORNEY GENERAL PALMER'S bid for the support of the reactionary wing of the Democrat party in his zeal to receive the nomination for president is now 100 percent. For months he did the bidding of the Vested Interests in trying to force thru congress a law to stifle free speech and a free press.

Failing in this he has now made his plea for the support of the railway interests. He proposes to let go by default to the Southern Pacific Railway company oil lands that are declared to be worth $500,000,000 just because an adverse decision has been rendered in the district court at Los Angeles in the government's suit to recover these lands from the railway company.

Palmer's decision not to appeal this case to the supreme court looks all the more suspicous because a previous suit—the so-called Elk Hills case against the Southern Pacific — previously decided against the government in the lower courts, was decided in favor of the government in the supreme court on November 17, 1919.

The district judge in the decision of the case now being dropped by Palmer, said that it was parallel to the Elk Hills case. It was assumed that Palmer would appeal the pending case as a matter of course.

The original land grant to the Southern Pacific Railroad excluded oil land. It was on the basis of this grant that the government sought to recover possession of these lands.

The decision against the Southern Pacific in the Elk Hills case was a clear-cut victory for the government. It applied to only about 6000 acre. of land, but it was widely accepted even by the Southern Pacific attorneys as presaging another victory for the government as to the much more extensive and valuable lands which Palmer now proposes to abandon to the railroad.

The 18,000 acres of navy petroleum reserves contained in the lands now in question are part of the navy's insurance against possible exhaustion of commercial oil. Secretary Daniels has repeatedly declared these reserves are absolutely essential to the navy's future security.

Only a few days remain in which Attorney General Palmer could act by filing an appeal.

In behalf of the National Conservation Association, Clifford Pinchot has appealed to President Wilson to overrule the attorney general and order the case appealed for decision to the supreme court.

WALT MASON

NO AUDIENCE

My neighbors all have had the flu, its fiercest pangs they claim to know; and so there is no man in view who'll listen to my tale of woe. Oh, none will hearken to the tale of all the agony I knew, or pay attention to my wail—my neighbors all have had the flu. I'd like to have some chaste disease that no one else has ever tried; some new affection of the knees, or an eruption of the hide; then I could talk the live long day of aches original and new, and no cheap skate could rise and say, "I've had that ailment worse than you." Then I could look with high disdain on all the people of this grad, who wrestle with old-fashioned pain, the chestnut ills that Adam had. Then in my joy I know I'd make the welkin echo with my song; alas, one cannot choose his ache, he has to take what comes along. Oh, sickness makes the spirit sag, and all the anguish is in vain, if one can't stand around and brag, and show some diagrams of pain. And none will listen to my spiel of gaudy suffering I knew; men care no hoot how tough I feel, for all the boys have had the flu.

NEW YORK LETTER
Day-By-Day

NEW YORK, March 15.—There was the swing of an Arthur Somers Roche mystery tale in the world wide hunt for Nicky Arnstein, Broadway flaneur, who as the husband of captivating Fanny Brice, the Midnight Frolic star, trod the rosy path of the White Way until the police began to close in upon him as the Master Mind in the $5,000,000 Wall Street bond thefts.

Arnstein was a Beau Brummel—a fellow who knew Paris, London, Monte Carlo and Rome as well as New York. He was always to be found in the gay haunts, well supplied with money and surrounded by the gleaners. With Miss Brice he maintained an expensive establishment in Eighty Second St where they were known as "Mr. and Mrs. Arnold."

Miss Brice as a Follies star made $600 a week and she also had another big source of income from a gown shop she owned in West Seventy Second Street. She knew her husband was once given a prison sentence in connection with the arrest of the Gondorf wire tappers, but she believed he had "turned straight." Although she admits he played the races and made a vicarious living.

Even Broadway, always eager to gossip, admitted that he was a devoted husband. Nightly he visited the New Amsterdam roof to admire his wife and take her home. Handsome, polished and debonair he was courted by many of the women of Broadway but he was always loyal to Miss Brice.

They had been married two years and had a six months old son. Altho he is supposed to have made over a half million in acting as a "fence" for looting Wall Street messengers Miss Brice is believed to have been completely in ignorance of his alleged wrong doing.

The night after the wireless hissed his description to every liner at sea, after cablegrams had been sent to Scotland Yard, Paris, South America and the Mexican border, Miss Brice floated out from the wings of the Midnight Frolics on a billow of applause. She is a comedienne and she was never more amusing although a call-boy had just interrupted her in a fit of weeping to bring her before the audience. And while she did her turn, a half dozen Central Office men looked on from the wings. No message must reach her. They feared a bunch of roses tossed over the foot-lights in which might be hidden some message.

Chilliest of winter breezes whipped up lower Broadway when a pedestrian stopped suddenly in front of a shop display window. Unmindful of the cold he stood gazing in admiration at the curious object. In New York fashion others halted and joined in observation. It soon became a crowd and those in the rear elevated themselves on tip toes the better to get a view of the unusual spectacle.

"What is it?" asked a mild little man, a late comer, who was outside of the possible vision.

"A pair of shoes marked down to $15.89," said the man in front.

The craze for titles in New York has its amusing side. It is not unusual to see a sign, "The Apollo Shoe Shining Parlor—Mike Giolito, Director." But in a little dirty spoon restaurant, with a sawdust floor, in the Forties there is a sign reading: "The Elite—John J. Casey, Managing Director." There are three tables and one waiter. Incidentally the cheaper restaurants are announcing a reduction in their menu price lists. Pie is now five cents a cut and coffee is also back to five cents a cup.

It is said that four of the biggest restaurants got a financial start from a young man who has made a huge fortune in hotel and cafe hat checking privileges. It was a business proposition. He backed them merely to get the hat checking concessions—and in each place the investment proved to be a good one.

NEW YORK, March 17.—
It was a rainy night.
And I went to bed early.
And everybody was away.
And I was there alone.
And I got to reading.
About a great detective.
Trailing a pack of thieves.
From Hong Kong to New York.
To get back the big pearl.
That was the property.
Of the Khedive of Egypt.
And there was murder
And shots in the dark.
And flashing dirks.
And twice I got up.
And looked under the bed.
And looked at the door latch.
And decided to read on.
To the bloody end.
But the room got hot.
So I opened the transom.
And across the hall.
In another apartment.
I heard a man hiss:
"I will get you yet."
And the other man gave.
A sneering sort of laugh.
And there was a silence.
And I got kinda clammy.
Then more voices.
"I've been trailing you"
"For a long, long time"
"And I knew I'd get you."
Another sneering laugh.
"You've been my master."
"And you have blocked me."
"At every move I made."
"But right will prevail."
"The end, my friend is near."
"You are about to play"
"Your very last trick."
And I swallowed my heart.
Which had jumped up.
And patted my tonsils
And sneaked out in the hall.
And got a chair.
And climbed up on it
And slowly I lifted myself.
Up to the transom.
And looked over it.
And there were two fatheads.
Sitting at a table.
playing a game of checkers.
And they didn't look up
And I went back to bed
Just as calm as anything.

FOUR INITIATED INTO ELKS' LODGE

Adolph Golden, Sherman Mullett, Leo Unger and Walter R Bowser were initiated into the Elks' lodge Tuesday evening. District Deputy Hamilton, of Steubenville, was presented and complimented the local lodge upon the manner in which the work was put on. A luncheon was enjoyed after the business session. The newly elected officers will be installed at the next meeting.

The highest waterfall in the world is the Grand Falls of Labrador, which drop a distance of 2,000 feet.

AFTER INFLUENZA

The Grip, Fevers and other Poisoning, Prostrating Diseases,

It is absolutely necessary that the blood be thoroughly cleansed, germs of disease destroyed or driven out, appetite restored and the kidneys and liver restored to perfect regular action.

Hood's Sarsaparilla has been before the people for 46 years as a general blood-purifying alterative tonic medicine and it has given perfect satisfaction. Men and women whose grandmothers gave them Hood's Sarsaparilla are now giving it to their own children and grandchildren with perfect confidence. It is the ideal family medicine, for a wide range of ailments, always ready, always does good at any season of the year. Prepared by educated pharmacists. Nearly 50 years of phenomenal sales tell the story of its remarkable merit. For a mild, effective laxative, take Hood's Pills.

REFEREE SAYS WEST LAFAYETTE PLAYERS MADE FALSE REPORT

Claiming that members of the West Lafayette Normal school basketball team maliciously misrepresented the results of a basketball game at Warsaw Saturday night when they reported it to the paper as a victory for West Lafayette, Referee Beck, who officiated at the game declared Wednesday that the game was won by Warsaw by a score of 23 to 29.

The ruling of the referee must be accepted in reporting all contested games. West Lafayette players were asked if their report was in accordance with the referee's decision, and replied in the affirmative.

SPARTACISTS LOOM

(Continued From Page One)

in the city and also because of the strike of employes.

Thousands of people stood for hours today before the restaurants that are still serving food. Most of the restaurants were closed.

NEGOTIATIONS CONTINUE

PARIS, March 16.—The French foreign office has received word that the negotiations between the German revolutionary government at Berlin and the old government now at Stuttgart and headed by President Ebert, would be continued today. Dr. von Kapp, chancellor of the revolutionary government has been unable to form a cabinet.

"Everything is all ready in the zone of occupation for any eventuality," Premier Millerand announced. "A statement regarding the intentions of the entente probably will be made in the chamber of deputy tomorrow. France has her own viewpoint, but it must be remembered that England and Italy are to be considered."

FOCH IS SATISFIED

PARIS, March 17.—Marshal Foch who has just returned from Mayence where he held a council with the American, British and French commanders of the allied armies of occupation, reported to Premier Millerand today that "the situation on the Rhine is satisfactory."

Marshal Foch said he had received adequate assurances from all the allied commanders.

The British will withdraw no more troops from the Rhineland until the crisis is passed.

VON KAPP RESIGNS?

PARIS, March 17.—The German charge d'affaires Wilhelm Mayer received an unconfirmed report today that Wolfgang von Kapp had resigned as chancellor of the revolutionary government at Berlin, inviting Field Marshal von Hindenberg to succeed him. This was followed by the rumor that von Kapp had fled from Berlin.

STRICT MARTIAL LAW

THE HAGUE, March 17.—General von Luttwitz, commander of the revolutionary troops in Berlin, has issued a warning that he will strictly enforce martial law and that all looters and strike pickets will be shot, said a report from Berlin today. Court martials have been established in Berlin, consisting of one officer, one non-commissioned officer and one private soldier. Tehir sentences will be carried out within 24 hours. Orders were given to shoot looters on the spot. Foreign correspondents in Berlin have been cautioned not to leave their hotels after nightfall or "serious consequences might follow."

HEAVY CASUALTIES

THE HAGUE, March 17.—At least forty persons were killed and more than 100 were wounded in the street fighting in Berlin thruout Tuesday, according to information received from the German capital today.

Many persons were killed in rioting around the central postoffice building at Leipzig.

Caton Brothers' Sale

The public sale held at the Caton brothers' farm on Fresno route 4 aSturday was well attended despite the bad day and the worse roads.

L. J. Foster, the auctioneer sold over $3,000 worth of stock within three hours time. Fresh cows sold from $130 to $131. Springers sold from $100 to $115. Sheep sold at $15 per head and horses sold from $125 to $155. Brood sows sold from $75 to $85 per head. All other farm stock and farm implements were also sold.

THE POWER

Of Money is Great, But Its Investment is Also a Great Responsibility

1. So many people, successful in earning money,
2. Fail to invest it wisely.
3. "All is not gold that glitters"
4. And danger frequently lurks around investments where high returns are promised.
5. The thoughtful person is satisfied
6. With 5 per cent and safety
7. At The Buckeye State Building & Loan Co., 22 West Gay St., Columbus, O.
8. Assets over $19,800,000. Ask for booklets.

MRS. SHRIMPLIN

(Continued From Page One)

anybody when she spoke of "baby." She admitted that she wrote the letter.

"Didn't you mean Schultzman?" she was asked and said she did not. She said her husband called Schultzman "baby." She was asked if McVey was there the night before and said "He may have been; he was there lots of nights."

Objection was made by the defense to the introduction of the photograph of the letter in evidence but the objection was overruled, Attorney Pomerene stating that he had never seen the original copy but found the picture among the files of the case, both of the original attorneys, F. E. Pomerene and Jos. L. McDowell, being dead.

Mrs. Shrimplin was asked what she meant by saying "It nearly killed me but it was all for a purpose." She said she meant for the purpose of seeing that she was well cared for and that it nearly killed her to leave her home as her parents were old.

Mrs. Shrimplin testified that the second deed (the first one having been reemed invalid) was signed by L. F. McVey in the kitchen of her home February 16, 1917 in the presence of her parents. She said Mr. McVey took the deed away but soon afterwards gave it back to her father.

She denied that she represented to McVey that her husband was going to sue him for a large amount and that after this case had blown over she would return the deed to McVey. She was questioned concerning her relations with Chas. Schultzman and said that he came to their home upon the invitation of her husband nearly every evening and did not come to see her at any time and never stayed till 1.30. She said her husband left her in September, 1916. She said she never talked with Schultzman about the McVey matter and that Schultzman did not get Atorney Williams to represent her. She was asked if she did not know that Schultzman formerly lived in Cincinnati and that he was divorced a couple of times and that Williams represented him in his divorce cases. She said she had heard it and that Mrs. Schultzman told her Williams was a lawyer there. She said she found an envelope with Williams' address on it and first wrote to him about some things she and her husband had talked of but could not remember just what it was she first wrote about. She said Williams replied that he would prefer to come up and talk with her. She was asked what arrangements were made about Williams getting a share of the property and said "Not any." She testified that she did not know about her husband suing McVey for alienation of affections until after it came out in the paper. She said she didn't know of any grounds he would have.

Mrs. Shrimplin was the second witness called by the plaintiff's attorneys and her cross examination started after the noon recess Tuesday. At the conclusion of her testimony, the transcript of the proceedings at the hearing before Judge Frank Ashman, referee, was introduced in evidence, the entry showing the allowance of the following claims. Coshocton National bank, $51.15; Albert I. Wolfe, $751.65; Urey Bros., $504.15; Emma Buxton, $4,290.21; Jos. McVey, $570; Farmers & Merchants Bank, $296; Walhonding special school district, $160.14.

T. L. Montgomery, vice president of the Coshocton National Bank, was on the stand for a few minutes to testify with reference to a note given by L. F. McVey to the bank for $5[illegible] on February 20, 1917. H. L. Lybarger, successor to Frank Ashman as referee in bankruptcy, was also called to testify concerning the bankruptcy records. Court adjourned at 4:20 Tuesday afternoon.

The case is causing widespread interest owing to the sensational features and the value of the property involved. The plaintiff alleges that prior to February 16, 1917 the defendants, John F. Frey, Emma Shrimplin, Chas. Schultzman and Edward H. Williams entered into a conspiracy to defraud McVey by representing that Shrimplin was about to sue him; that McVey executed a deed in trust for real estate worth not less than $10,000; that the defendants have never been in possession of the real estate but it has been in the possession of L. F. McVey and his guardian, Joseph McVey. Pomerene & Pomerene and Merrell, Sheplar & Burklew represent the plaintiff; T. H. Wheeler, B. F. Voorhees and Edward H. Williams represent the defendant.

Leander F. McVey, who is 77 years of age, was on the witness stand Wednesday morning. He testified that Emma Shrimplin had the deed all prepared and asked him to sign it, telling him that her husband was going to sue him for a large amount of money. "I had confidence in her" said he "and I believed she would do as she said she would and she would have if she had been left alone." He said she and her father both told him that they would not have the deed recorded but that they went to Coshocton as quick as they could the next morning and he saw them in the recorder's office and knew what they were doing but did not say anything to them. He said he asked her a number of times to give the deed back and she said she would but she never did. He said he did not remember signing any contract or other paper except the deed. He said he signed the second deed as she told him the first one would not hold.

Joseph McVey, son and guardian of L. F. McVey, was the next witness called. He and Eugene Lawrence and Frank Gamble all testified to seeing Charles Schultzman and Ed H. Williams at the Frey home in February, 1917 and saw them leave late that night. Mrs. Sells testified to a conversation in which she said Mrs. Shrimplin told her she had the deed and was going to keep it. Joseph McVey was questioned by the defense concerning a former deed made by his father to him fo ranother farm for $15,000. "That was a year before these conspirators undertook to steal this farm," said Attorney W. R. Pomerene.

Mrs. Shrimplin, who is fairly good looking, wa sone of the central figures in the courtroom. She wore a blue suit and blue hat. Chas. Schultzman also attracted much attention, sitting with the attorneys for the defense. L. F. McVey is somewhat enfeebled by age, altho he seemed in full possession of his mental faculties while on the witness stand.

The British imperial bushel is about 3 per cent larger than the U. S. standard bushel.

Mystic

Special Feature Today

The Other Half

Entire Change Of Vaudeville Today.

Tom Willard's Beauty Bantams Present "The Corner Grocery," A Rural Comedy.

Tomorrow—Wm. Russell In "Some Liar."

Special Matinee Thursday—15c To Everybody.

Why Men Leave Home

Because they are offered an opportunity to enter the steel business which now is the most lucrative employment for healthy young men.

For Full Information See MAYOR TISH.

Spring Footwear

For Men, Women and Children. Make your selections here.

Carton's

"None But Good Shoes."

Berry Growers

EVERY BERRY GROWER should order what Baskets and Crates they think they will need, now. We will order Standard Quart Boxes, $7.50 per 1000 and 24 box crates for 35c each. The profit is not enough to carry in stock at these prices so give us your order now and save disappointment when berry time comes.

New System Central Gro.
Selby Bldg.

ROLLER SKATES

Get Them Here. All Sizes, All Kinds.

CENTRAL HDW. CO.

Main And Sixth "Busy Store"

John W. Cassingham, President.
Geo. W. Cassingham, Vice President.
C. H. Magruder, Cashier.

It's a Good Sign

when a man or woman opens an account at Our Savings Department, it means they have realized their responsibility for the future!

This bank safeguards savings and pays 3% Interest on them, make it your bank and start the account today.

The Commercial National Bank

C. R. Speckman, Ass't Cashier,
Rudolph Ehrich, Ass't Cashier,
Walter J. Bieber, Teller.

Safe Milk for INFANTS and INVALIDS

ASK FOR Horlick's The Original
Avoid Imitations and Substitutes

For Infants, Invalids and Growing Children | Rich milk, malted grain extract in Powder
The Original Food-Drink for All Ages | No Cooking — Nourishing — Digestible

Two Big Nights of Mirth and Melody

Watch for the Big Street Parade at 4:30 p. m. Thursday, Headed by "Nip" Frederick's Famous 24-Piece K. of P. Band.

FIRST ANNUAL MINSTREL SHOW

AUSPICES KNIGHTS OF PYTHIAS

6TH ST. THEATRE-THURS. and FRI. NIGHTS-18, 19

Admsision $1, War Tax 10c.
Gallery 50c, War Tax 5c.
Good Selection of Seats for Both Nights, But First Come, First Served.

FUNNY END MEN — MELODIOUS SINGERS — JAZZY DANCERS

NEWSPAPERARCHIVE® NEWSPAPERARCHIVE®

CINDERELLA TONIGHT

SPECIAL DOUBLE ATTRACTION WITH

Buck Jones in "The Last Straw"

A Great Big Western Drama of Thrills and Romance From the Famous Novel by Harold Titus.

Also GLADYS LESLIE in "THE GIRL-WOMAN"

By A. Van Buren Powell.

FRIDAY AND SATURDAY——WM. FOX SPECIAL "SHOULD A HUSBAND FORGIVE"

"The Place Where You Can Get Your Money's Worth"

SOCIETY

Call Phone 205

Miss Pearl Baughman was hostess at a pretty party given Monday evening at her home on south Third st The evening was pleasantly spent in games and music after which refreshments were served to the folowing: Mrs. Guy Baughman, Mrs. J. E. Wright Misses Verna Chaney, Lillian Crawford, Verna Wright, Dorothy Wendt, Thelma Bradford, Clara Wright, Ione Stevenson, Jewel Mulford, Clarice McCullough, Ruby Campbell, Myrtle Lane Blanche Baughman, Helen Dickerson, Mamie Blackson, Grace Fortune, Gladys Richcreek, Grace Baughman and the Messrs. Kenneth Meade, Russell Campbell, William Abbott, Norman Jennings and Clarence Cupps.

Mr. and Mrs. D. F. Shaw have returned to their home at Delaware after spending several days at the home of Mrs. Shaw's parents, Mr. and Mrs. C. B. Gaines, 224 Locust-st.

Miss Sidney Roahrig of Plainfield is the guest of her sister, Mrs. Charles Bradford, 720 Pine-st.

Miss Grace Lockard, Cassingham-av was pleasantly surprised Tuesday evening when the members of the Volunteer Gleaners class of the First Baptist church called at her home. Games and music made up the entertainment for the evening. Delicious refreshments were served to the following: the guest of honor, Mrs. W. H. Hart, Mrs. Scott Lockard, Stella, Mary and Helen Askrens, Alice Hosfelt, Helen and Minnie McFarland, Marjorie Mobley, Lucille Northup, Stella Brown, Ruth Bolen, Grace Jones, Helen Hart, Lulu Cox, Anna Wilde and Zelma Cox.

Mrs. J. F. Dehnen and daughter Eva, 652 -Locust-st, left today for Carbon Hill, Ohio, to attend the funeral of Mrs. Dehnen's niece.

The Woman's Home and Foreign missionary societies of the First Christian church will meet with Mrs. W. H. Truitt, Second-st, Thursday evening. All members are requested to bring their dues

Miss Regina Royer entertained the following guests at dinner at her home at Wills Creek, Sunday: Misses Pauline, Eloise and Irene Lapp, Hilda and Alice Shroyer, Golda and Nora Carnes, Ruth Erman, Elsia Retzler, Bernice McGrevey and Mr. Edward Royer.

Mr. and Mrs. Charles Morgan entertained with a supper party at their home on north Sixth st Tuesday evening, honoring the birthday anniversary of Worthy Palmer. Covers were laid for: Mr. and Mrs. Worthy Palmer, Mrs. Effie Hamilton, Mr. and Mrs. Ernest Middy and children, Mr and Mrs. William Roderick, Mr. and Mrs. Elois Wires and the Misses Julia Palmer, Myrtle Palmer, Reata Morgan, Dorothy Roderick, Winifred Morgan and the Messrs, Arless Jones, Ernest Maple, Everett Hamilton and the host and hostess.

Members from the Historical, New Century and Junior Woman's clubs will contribute to the program at the Reciprocity Day party which will be given by the Woman's club Thursday afternoon at 3 o'clock at the First Baptist church. At the close of the program the members of the Woman's club together with their guests will enjoy a banquet at the church.

Misses Marjorie and Alma Robinson entertained with at St. Patrick's Day party at their home, 1128 Chestnut-st Tuesday evening. After a social hour of games and dancing the guests enjoyed a taffy pulling. Those present were: Misses Verda Mathias, Vivian Dawson, Ruth Gross, Jane Barrett, Roma Wilson, Bessie Murphy and the hostesses.

Mrs. Everett Hunter and son Carl and Mr. and Mrs. Carl Clark and son of Wheeling, W. Va., will come to Coshocton the latter part of the week to spend a few days at the homes of Mrs. Paul Gross, Chestnut-st and Mrs. Edward Scott.

Mrs. Grant Dean entertained Monday evening at her home in West Lafayette honoring the eighth birthday anniversary of her daughter Edith. Games and contests were enjoyed by the guests after which a dainty lunch was served by the hostess The guest list included the guest of honor and the Misses Mary Howell, Winifred Shaw, Gail Trigge, Josephine West, Fern Summers, Helen Myers, Erma Trigge, Pauline Shaw, Annie Russell, Dorothy Russell, Rhena Howell, Lottie Kokensparger, Mary Wilson and Master Floyd Dean.

Dr. and Mrs. Hearl Crowthers of Caldwell, Ohio, left Tuesday for Los Angeles, Cal., where they will make their home.

Mr. and Mrs G. W. Richie, 243 south Fourth-st, who have been spending the past four months in California are expected home the latter part of the week.

Mr. and Mrs. F. T. Markley, who have been spending the winter in Columbus, have reopened their home at 335 south Third-st.

The following program will be given at the First Baptist church Thursday evening at 7:30; no admission fee will be charged but a free will offering will be taken which will be applied towards the Easter fund:

Opening, piano number.
Prayer, Rev. Hart.
Recitation, "Welcome," Alice Mueller.
Reading, Mrs George Bolen.
Vocal solo, Elsie Mueller.
Recitation, Walter Rogers.
Piano solo, Helen Retzler
Tableaux "Emily Jane" Mildred Abbott; "Long comes Liza with the broom," Florence and Eleanore Hawkins; "Father we thank Thee", Doris Mueller; "Japanese lullaby," Mattie and Helen Rogers.
Recitation, "Rock of Ages," Myrtle Lane, accompanied by Helen Retzler, Edna Askrens, Helen Hart, Mary Walker and Ruth Grant.
Violin duet, Helen Hart and Ruth Bolin with Mrs Mae Case at the piano.
Reading, Dorothy Fretts.
Cornet solo, Earl Bolen.
Collection.
Dialog, Harry Rodgers and Vernon Taylor.
Vocal solo, John Cooper.
Piano solo, Claudia Bries.
Recitation, "Jesus lover of my soul," Mary Walker.
Reading, Dorothy Bries.
Vocal solo, Ruth Bolen.
Piano solo, Margaret Bevington.

Friends and relatives have received the announcement of a son born March 9 to Mr. and Mrs. Fred A. Hall of Alliance. He has been named Homer Eugene.

The Woman's Home and Foreign missionary societies of the Warsaw Presbyterian church will hold their regular meeting Thursday afternoon at 2 o'clock at the home of Mrs. Carl S. Darling.

The W. F. M. S. of the Warsaw M. E. church will hold the annual thank offering service Sunday evening at 7:30 at the church. The following program will be given:

Post Jubilee hymn, 633.
Devotionals, Mrs. George Neldon.
Special music by choir
Gleanings from Boston Jubilee by Mrs. Ensley.
Junior mystery box, Wathena Bower and Wilma Willis.
Solo, "The world is at our door," Mrs. J. H. Honabarger.
"The two crosses," Hilda Still and Florence Clark.
Thank offering address, Rev. F. A. Lehn.
Solo, "Calling to us, they are calling," Mrs. Daniel Shaw.
Pantomine, "Cheerful Givers."
Closing hymn, "Lead on O King Eternal."
Benediction.

VICTOR RECORDS

for March now on sale

Carl B. Meade

"What Meade Says Is So."

HEAR'EM THEY'RE GREAT

HOWARD'S

SIX-PIECE

FAMOUS ORCHESTRA

WILL BE AT THE MOOSE DEFENDERS

ST. PATRICK DANCE

THURSDAY EVENING

March 18 Moose Defenders

SPECIAL MUSIC

ST. PATRICK'S DAY BRINGS UP IRISH FIGHT IN SENATE

WASHINGTON, March 17.—On St. Patrick's Day the senate will be called upon to decide whether self-government for the Irish people and recognition of the "Irish republic" by Great Britain shall be made a condition of the acceptance of the league of nations covenant by the United States.

The right of self-determination for Korea, Egypt and other subject nations is also to be put squarely up to the senate in the form of a reservation prepared jointly by Senators Owen, of Oklahoma Shields, of Tenn, and Thomas of Colorado, all Democrats.

Owen prepared the original reservation so as to provide that the United States "understands" the British "protectorate" over Egypt to be solely to "preserve the integrity and political independence" of that country during the war. Shields offered an amendment so as to include Ireland and Thomas an amendment so as to embrace Korea in a declaration of the rights of small nations to self-government.

The composite reservation probably will be voted on today.

Several other reservations besides the Owen-Thomas-Shields one are yet to be disposed of, including the one of Senator Lenroot, Republican, of Wisconsin.

The Lenroot reservation is regarded as a "sop" to the administration forces it is said, hope being expressed by some of it's supporters that it will cause enough Democratic senators to vote for ratification to prevent the defeat of the treaty. It is declared by administration leaders, however, that it will not accomplish this purpose even though William Jennings Bryan is due at the capitol today for the purpose of wielding his influence to bring more Democratic senators to acceptance of the treaty on the basis of the Lodge reservation. Ratification is generally regarded as remote as ever.

Revenue On Cards Helps Government

WASHINGTON, March 17—Demand for playing cards at social clubs which have sprung up in large numbers since the dry era began, are increasing Uncle Sam's revenue receipts and offers a partial offset to loss in liquor revenues. Cards for games of chance now are being sold at the rate of 3,500,000 a month, an increase of 1,500,000, according to internal revenue figures.

Licensed To Marry

McKinley Quay Norman, 23, farmer, West Lafayette; Winnie Fay Lawrence, 19, West Lafayette, daughter of Jas. H. Lawrence. Rev. Speer.

Elvin Noah Gamertsfelder, 26, farmer, Tiverton; Grace Irene Darling, 23, Nellie, daughter of Edward G. Darling. Rev. Weaa.

Special Dress Sale

Just Received A Lot Of Women's Wool Jersey Dresses Of Good Quality And Well Manufactured. These Dresses Come In Tans, Browns, Copen, And Navy.

For Thursday Only

$17.75

MONROE STEELE CO.

"BIG DAYLIGHT STORE"

ALL SET FOR THE CURTAIN THURSDAY AND FRIDAY NIGHTS

Following the magnificent first part, with fun, music and dancing the big K of P. Minstrel which opens a two night stand at the Sixth Street theatre Thursday night, will provide Coshocton amusement lovers with an olio the program of which promises to compare favorably with the best road shows ever seen here. It will really be an all feature affair opened with a turn by the tuneful K of P male quartet, followed by a novelty musical act by four of the best amateurs in the city. This act will be assisted by Cliff Sprague, another well known musical wizard, Cadius White and Don Latham This act is sure to "go big"

The third act of the olio will be the popular Robert Vorel, accompanied by Francis Weaver in a program of light operatic selections These two local artists are so well known that it is unnecessary to assure the lucky holders of seats that this number is sure to please.

The feature of the olio will be Baby Maxine, aged 5, who has just closed a season with the Ziegfield Follies, where her remarkable dancing and singing brought down the house with every performance.

The members of the cast who take part in the big first part are putting the finishing touches to their turns and everybody is ready for the first curtain. Jay Abbott has so many rich and racy "gags" in mind that it may be necessary to use the hook to get him off the stage Jesse Haller has voluntarily placed himself on a diet until after the show so that he will be able to get his feet to keep up with the music. Roll Clark and Jack Parish are in the pink of condition and will require only light training to keep fit

There are still some choice seats left for both nights, but easy folks, don't crowd.

Account Filed

The first and final account of C. H. Hood, administrator of Ellis Hart, has been filed in probate court. The total receipts were $5,443.27, including $2,000 from the sale of the Eighth-st property.

KAPP RESIGNS

(Continued From Page One)

we shall compel obedience from all troops."

President Ebert declared:

"There can be no question of an understanding with men who perjured themselves and proved themselves enemies of the constitution. Their word could not be trusted."

One of the chief fears of the German charge d'affaires is that "Red revolution" may sweep von Kapp out of power and spread over Germany before Ebert can regain his former control. These fears were increased by reports of Bolshevist disturbances in South Germany.

"I am confident that President Ebert will finally be victorious but it may be preceded by violent fighting," said Herr Mayer "This would not only cripple Germany, but the allies as well, since it would weaken Germany's ability to pay indemnity."

WANT A SOVIET

LONDON, March 17—Violent agitations for the establishment of a soviet republic at Berlin have been started by the independent Socialists and Communists, said an exchange telegraph dispatch from the German capital this afternoon The dispatch added that "the indignation of the Berlin masses against von Kapp and his followers is growing beyond control."

SPARTACISTS GAIN

LONDON, March 17.—"The Spartacist danger in Germany is growing," the exchange telegraph correspondent at Stuttgart reported today. He added:

"The German Spartacists now control Solgin and Essen. In the latter city they rule the great Krupp gun works."

BATTLE AT SPANDAU

LONDON, March 17.—Sixty-nine persons were killed in an outbreak of fighting at Spandau, a suburb of Berlin, said an exchange telegraph dispatch from Berlin this afternoon timed midnight.

Eight others were killed in a clash at Lustgarten Castle.

The dispatch added that sporadic bursts of fighting continued, even in the center of the capital, and that the volleys of machine guns are heard constantly. Many armed motor trucks, filled with soldiers, passed and repassed thru the streets

(There is a big German arsenal at Spandau.)

SEVEN NEW SOVIETS

PARIS, March 17.—Soviets have been proclaimed at seven centers in Germany including Stuttgart (the seat of the Ebert government,) according to an Exchange Telegraph dispatch from Berlin this afternoon.

The dispatch reported that von Kapp had resigned, but would remain at the head of the Berlin government until a coalition regime is formed.

KAISER WILL BE GOOD

LONDON, March 17.—The Dutch premier announced in parliament that the ex-kaiser has sent a letter to the Dutch government promising to refrain from political activity, said a central news dispatch from The Hague this afternoon.

MANY AMERICANS THERE

PARIS, March 17.—There are more than 200 Americans in Berlin, including 30 women. The women, for the most part, are wives of newspaper correspondents and business-men who went to Germany seeking trade. The Red Cross has sent funds to the Red Cross at Berlin and is preparing to rush truck loads of food if actual famine is threatened.

BOTH SIDES ARE DAMNED

LONDON, March 17.—Independent Socialists, Communists and leaders of Berlin trades council have formed a coalition against both the von Kapp and Ebert governments in Germany, according to a dispatch to the Daily Herald today from Philips Price, Berlin correspondent. Price said he had been informed by leaders of the coalition movement that they would work for the fall of the revolutionary government and "would give no assistance to the Ebert government in its efforts to get back into power."

Colonial—CLUB—Belvedere

St. Patrick's Dance

TONIGHT

RED MEN'S HALL

MUSIC BY THE FAMOUS SIX-PIECE OHIO STATE JAZZ BAND

BELVEDERE CLUB COLONIAL CLUB

NewspaperARCHIVE®

Flaming, Itching Skin Diseases

Cause untold suffering that could be avoided

It is now pretty generally conceded that a great majority of the suffering that the human family undergoes, comes through ignorance, and hence could be avoided.

This sounds like a broad statement, and yet it is only too true. So many people are dragging through life the victim of some chronic ailment that is either misunderstood or mistreated, when intelligent, rational treatment would restore them to their normal healthy condition.

Diseases of the skin come from beneath the surface, hence they can be reached only by remedies that penetrate down to their very source.

And right here lies the secret of so much continued suffering from so-called skin diseases. Simply because the disorder is manifested by irritation, itching and often a breaking out and inflammation of the surface ofthe skin, the patient is misled into believing that the entire trouble is confined to this local disorder.

Hence the mistake is made of believing that the proper treatment is the application of local remedies to the affected parts. Very often the itching and irritation are so severe, that you feel disposed to try almost anything for relief, and that is why you rely upon local treatment of salves, ointments, washes and such remedies.

But these remedies cannot possibly have any real curative effect upon the trouble, because your disease comes from far below the surface. The condition of your skin depends entirely upon the condition of your blood. Hence when you are afflicted with what is commonly called a skin disease, you may be sure that the real trouble is with your blood, and must be treated through the blood, if you expect real rational relief.

S. S. S. is the most satisfactory remedy for diseases of the skin because it is the most thorough blood remedy ever discovered. It searches out and removes all impurities from the blood.

Mr. Joe Katorkin, a leading furniture dealer of San Antonio, Texas, writes: "After six weeks of continued use of S. S. S., and bathing the affected parts as directed by you, I wish to advise that I am wholly relieved of the miserable disease which has afflicted me for more than twelve years. I can highly recommend S. S. S. to anyone, and I wish to thank you for the personal advice given me in my case, which was positively beneficial."

If you are afflicted with eczema, tetter, erysipelas, ringworms, pimples, acne, scaly eruptions, boils, irritations of the skin, or other similar disorders, you need not expect any real relief from local applications, and the sooner you discard their use, the sooner you will be on the road to recovery, provided you will rely upon the use of S. S. S.

This fine old blood remedy goes direct to the seat of the trouble, and by cleansing the blood of all impurities and disease germs, it keeps the skin free from infection, and restores it to its normal, healthy condition.

For free expert medical advice regarding your own case, write fully to Chief Medical Adviser, 177 Swift Laboratory, Atlanta, Ga.

USE SALTS?
Yes, if it's the AMBITION BRAND

Don't use the harsh, unpleasant, old-fashioned salts that's a punishment to your palate and stomach to take. Use WENDELL'S SALTS, AMBITION BRAND—the new, pleasant, effervescing preparation that taste so good and act so quickly. Drive the dangerous uric acid poison right out of your system and you'll feel better right away.

Go to Wimmer Arnold Drug Co. today and get a big bottle of WENDELL'S SALTS, AMBITION BRAND, for sixty cents. If it doesn't do all we claim for it your money back on the first bottle purchased. Take it for Indigestion, Biliousness, Acid Stomach, Headache, Constipation, Rheumatism, Gout and Torpid Liver. Get your whole system working right and be 100 per cent. efficient.

SOUND HEALTH

to many thousands is practically a matter of the right use of reliable means of maintaining vitality.

SCOTT'S EMULSION

time-honored and reliable, combines palatability, inherent virtues and unrivaled efficacy. At the first sign of weakness take Scott's Emulsion.

It is known everywhere by the "Mark of Efficacy"—the Fisherman

Scott & Bowne, Bloomfield, N.J. 19-17

Every Movement Has a Meaning

A growing practice—the good word of friends and patients is responsible—has necessitated a move on my part to 436 Main St., in the D. O. Thompson Building. You will like things better at the new location. The week of March 15 is "house warming" week and old friends and patients are expected to drop around and say hello.

R. E. LYNCH
Chiropractor
436 Main Street,
Coshocton, Ohio.

OVER THE COUNTY

SPRING MOUNTAIN

The Spring Mountain Grange will hold its regular meeting at the hall Friday evening, March 19.

Mrs. L H Moore, Mrs. Perry Utterbach, Mr. Jno. Gamble and Mr. Perry Utterback are on the surprise committee. The program that should have been given will be rendered

Rev. Lehn will preach at the Spring Mountain M. E church next Sunday at 2:30 p. m. Sunday school at 1.30 p. m. All are cordially invited.

Mrs S. M. Lanning has returned to her home in Spring Mountain after having spent the winter with her daughter, Mrs. Henry Crooks in Newark. Mrs. Crooks accompanied her mother to her home where she will spend a fortnight.

Paul Ulman, of Lansing, Mich., was a guest of his uncle, Frank Ulman and wife of Spring Mountain last week.

Mrs. J. F. Walker, of Gambier, addressed the wool growers meeting at Spring Mountain in a very interesting and instructive manner last Monday evening. The following officers were elected: President, L. H. Moore Secretary-Treasurer, P. D. Utterback, Executive Committee, Floyd Severns, Lewis Fisher and Grover Smith.

Kidneys Cause Hysteria

Some folks overwork; some overeat; some over drink, and many do all these things and neglect the excretory organs. Nervousness ensues. Constipation sometimes, but most often the delicate functions of the kidneys become disordered, followed soon by congestion. Then headache, neuralgia, rhumatic pain, backache, and lumbago set in. Frequent urination sometimes beyond control. The voided liquid often being dark and foetid odor, and its passage followed by burning, smarting spasms of pain, even hysteria being often the result unless

Balmwort Tablets

the greatest of all kidney medicines is taken to regulate, allay and neutralize the irritation of the organs.

GREAT KIDNEY MEDICINE

Sold by all druggists.

WOMEN! DRY CLEAN THINGS AT HOME

Try it! For a few cents you can dry clean everything.

Save five to ten dollars quickly by dry cleaning everything in the home with gasoline that would be ruined by soap and water—suits, coats, waists, silks, laces, gloves, shoes, furs, draperies, rugs—everything!

Place a gallon or more of gasoline in a dishpan or washboiler, then put in the things to be dry cleaned, then wash them with Solvite soap. Shortly everything comes out looking like new. Nothing fades, shrinks, or wrinkles. Do not attempt to dry clean without Solvite soap. This gasoline soap is the secret of all dry cleaning.

A package of Solvite soap containing directions for home dry cleaning costs little at any drug store. Dry clean outdoors or away from flame.

John McKee, he comes to see
My sister Nell quite frequently.
And then these two begin to brew
Some Golden Sun—immediately

Golden Sun Coffee

PURE COFFEE carefully selected and skillfully blended is the kind reliable roasters put out and reliable grocers sell. Mail order houses and peddlers sell cheap coffee and depend on premiums or price to secure your trade.

The Woolson Spice Co.
Toledo, Ohio

Buy Coffee of Your Grocer Only

CROOKED RUN

Mrs. Bert DeMos, and little son called on Mrs. Ray Neldon Sunday afternoon.

Mr and Mrs Earl McKee and children Ralph and Robert visited Sunday with Mr. and Mrs. A. J. Pryor and family.

Emmett Robinson called on Lewis Shaw, recently.

Scott Davis has been assisting Ross McCullough with his work. Mr. McCullough and children are able to be out. Mrs. McCullough is reported better at this writing. They had an attack of the flu

Mrs Clemma Robinson visited last Thursday with her daughter, Mrs. Roy Neldon.

Jarvis brothers called on friends on this route Sunday.

Hettie Shaw was calling on friends on this route Friday.

Hobert Wright called on Emmett Robinson Saturday.

Wm. Binning, Burris Dusenberry and John Dobson called on Michael Fry Sunday.

Several on this route attended the sale Thursday at Mrs Zona Maston's

COSHOCTON RT. 6

J G Fry was a business caller on route seven Monday

Mr and Mrs J G Fry and daughter Flossie, Fred Veagle and Byron Foster called on Mr and Mrs. Henry Grace Monday evening

Everett Lowery spent Monday night at the home of Uriah and Nancy Hoffman of near Willow Brook.

Mr. and Mrs Emmett Lowery were in Coshocton Tuesday.

Charles Milligan of Coshocton and a representative of the International Harvester Co, were business callers on route six Tuesday

Mr and Mrs W D. McCoy and daughter Violet visited Tuesday with Mr and Mrs J G. Fry

Joseph Darr called on C G Fry Wednesday

A J Pryor of Route Seven was a business caller on route six Friday

Mrs John McCoy was at Roscoe on business Friday

Quite a number from this vicinity attended the public sale of the chattels of A. C. Maston (deceased) Thursday.

Mr. and Mrs. H E. Dusenberry were calling on friends on route six Wednesday.

Combing Won't Rid Hair Of Dandruff

The only sure way to get rid of dandruff is to dissolve it. Then you destroy it entirely. To do this, get about four ounces of ordinary liquid arvon; apply a little when retiring; use enough to moisten the scalp. Then rub it in gently with the finger tips.

Do this tonight, and by morning most if not all of your dandruff will be gone. And three or four more applications will completely dissolve and entirely destroy every single sign and trace of it, no matter how much dandruff you may have.

You will find, too, that all itching and digging of the scalp will stop at once and your hair will be fluffy, lustrous, glossy, silky and soft, and look and feel a hundred times better.

You can get liquid arvon at any drug store. It is inexpensive and never fails to do the work.

SINCE 1870 SHILOH 30 DROPS STOPS COUGHS

ORANGE

William Davis of Dennison spent the latter part of the week with friends here.

Misses Mary and Helen Stahl spent Sunday with Bernice and Lavina Norris

Ernest Huff of West Lafayette spent Saturday with Ray Richmond.

Mrs. Jesse Boyd and children Lillian, Harold and Briden of Bakersville visited a couple of days with her parents.

The Samuel Felver sale was well attended Friday.

Mrs Henry Young, Misses Maude and Dale Davis and Irma McGreagor and Mrs Warren McGreagor, spent Sunday at the home of Mrs. Maggie Richmond.

Mrs. Clara Anderson, who has been spending a few weeks in West Lafayette, returned to her home for a few days.

Mrs Virgil Parks is recovering from a light case of small pox at her parents' home here.

Mr. and Mrs. Russell Grace of Coshocton spent Friday with the latter's parents.

Miss Irma McGreagor will leave the first of this week for Akron where she will take up her work as a nurse.

Mr. and Mrs. Ross Becher and son of West Lafayette visited with Jesse Ogle and family Friday and attended the Samuel Felver sale.

Ray Richmond spent Saturday night with friends at West Lafayette.

E. W. Geese made a business trip to Bakersville Tuesday.

Mrs. Jesse Richmond and children Elizabeth, Jean and Lois visited with Hiram Beall and wife of West Lafayette Saturday and Sunday.

Miss Mary Mizer of West Lafayette spent the week-end with her parents.

TRIO

Nellie Fowler spent Wednesday evening with Mrs. Edna Brelsford.

Charles Shurtz called on Melvin Welker Wednesday.

H. D. Fowler was a guest at the home of Mr. and Mrs. Henry Frank Monday evening.

Mr. and Mrs. Roger Brelsford and children Ermaine and Howard spent Sunday afternoon with William Duling and family.

H. S. Fowler and family spent Wednesday evening with James Kinzer and family.

Melvin Welker was in West Lafayette Tuesday.

Nellie Fowler spent Monday afternoon with Mrs. Emma Stockum.

D M. Brelsford was in Coshocton Tuesday.

Carl Stockum spent Monday with his grandparents, Mr. and Mrs. William Hahn.

Roger Berlsford and family visited Wednesday with relatives in West Lafayette.

BALTIC

Mr. A. C. Schumaker of Baltic was over on Mill Creek talking telephone to the people along the route Wednesday.

Mr. G. A. Welling called on Mr. and Mrs. Samuel Baker Wednesday afternoon.

Mrs J S Helwig was shopping at Baltic Wednesday.

John Mencer called on Andrew Scheetz Thursday afternoon.

John Olinger and family moved on the Adam Baad farm Friday. Mr. Olinger has rented the form for two years

Mrs Bailey Infield called on Mrs. J S Helwig Saturday.

Mrs Henry Baad called on Mrs. T. M Scheetz Saturday afternoon.

Wash Burkey is on the sick list. Mr. Burkey and a small girl are living alone. The trustees of Crawford township were called on Friday to look after Mr. Burkey.

Isaac N Bechtol was hauling fertilizer from Millersburg Friday.

A E Welling is nursing a badly bruised hand which he received last Thursday while working with his sheep.

T M Scheetz assisted Gottlieb Ruess in shearing some fat sheep Saturday.

John Storm assisted Henry Lautenschlager in moving some household goods to New Bedford Saturday.

Melvin Kelfaber was at Baltic on business Friday.

Virgil Brown was spending a few days with his grand parents, Mr. and Mrs. A E Welling last week.

Mrs C E Richardson and two sons and Mrs Geo B. Chase visited last Thursday with relatives at Sugar Creek.

Miss Lucille Rinehart who is employed at Canton spent the week-end with her parents, Mr. and Mrs. J. M. Rinehart.

Mrs C G Fair and children Carl and Esther of Harmon spent several days last week at the Charles Fair home.

Elmer Hoffman student of the University at Ada is spending a vacation with his parents, Mr. and Mrs. Henry Hoffman

Miss Mildred Chase was the guest of Mr and Mrs C A. Eckert at Coshocton one day last week.

Mr and Mrs. Henry Eller were visitors at Sugar Creek last Friday.

Miss Estella Burger of Canton spent the week end with her mother, Mrs. Mollie Burger.

Miss Mabel Troyer spent last Saturday and Sunday with her sister, Mrs. Clifford Liech and family at Canton.

Mrs John Mowery of Shanesville visited several days this week with relatives in this vicinity.

MARLATTS RUN

Mrs Albert Smith visited her daughter, Mrs. John McPherson, at Pleasant View Monday.

Mrs. Daniel K. Gadd spent Monday with Robert Sweitzer and family.

Mrs. Arthur Addy was the guest of her sister, Mrs. Harvey Fletcher at Newcomerstown Monday.

Thomas Sweitzer called on his sister, Mrs. James Harstine, Tuesday afternoon.

Missouri Current spent Thursday afternoon with Mrs P. Henrich.

Mr. and Mrs William Dusenberry were entertained at the home of Geo. Sweitzer Tuesday evening

Mrs. Charles Peters visited her parents, William Herbert and wife Wednesday.

Gladys Smith and Lester Hackenbraugh were callers at Low Gap school house Thursday afternoon.

Mr. and Mrs. Leonard Parks were Sunday guests of William Parks and family.

Clarence Shaffer of Dennison visited his mother, Mrs. J. W. Dusenberry Wednesday.

Cecil Henrich was the guest of Lillie Herbert Sunday afternoon

Albert Smith spent Sunday with relatives at Union Hill.

Mrs Charles Peters and Mrs. William Dusenberry called on Mrs. Theodore Art Sunday afternoon.

Grant Fowler spent Sunday with Charles Peters.

Mrs. George Henrich and daughter Ethel visited Sunday with James Harding and family.

Beau Brummell shaved serenely on

BEAU BRUMMELL who "taught Wales what a coat was like"—inventor of numberless niceties of dress—gambled himself into poverty. Publicly cut by the King, he had his last remaining finery laid out preparatory to seeking a friend who might save him from disgrace. With Weston, his faithful valet, keeping the door against the bailiffs, the great beau shaved serenely on. Prince of the Dandies to the last, he finished the job with the utmost care. Then, carefully wiping dry the precious blade and affectionately placing it in its case, he turned to Weston with the command: "Now let the rogues in."

The razor that Beau Brummell used was a shaving tool of wonderful balance. Length, temper and correct diagonal stroke were there; all it lacked was the safety and convenience of the double-edged, detachable blade of the

DURHAM-DUPLEX

A Real Razor—made Safe

Heft this wonderfully balanced razor in your hand—feel the comfort of its long, keen blade on your cheek. Automatically it lies on your face at the one-and-only angle for right shaving—because its design is thousands of years old. More than that—it can't cut your face. It's the longest, strongest, keenest, best-tempered blade on earth—with more shaving mileage than any other razor. Seven million shavers have changed from other razors to the Durham-Duplex—a real razor made safe. *Make it your razor today.*

THESE LEADING DEALERS SELL THEM:

Dr. G. P. Curry, 234 Main St.
Metzler & Robertson, 550 Main St.
Siegrist & Williams, 449 Main St.
Page & Lorenz, 545 Main St.
Smith Drug & Book Store, 432 Main St.
Wimmer-Arnold Drug Co. 404 Main St.
B. Worth Ricketts, 345 Main St.
Coshocton Auto Supply Co. 532 Main St.

If you are a Durham-Duplex dealer and wish to have your name added to the above list in subsequent advertisements, send your name and address to this newspaper and write the Durham-Duplex Razor Co. for a free window display.

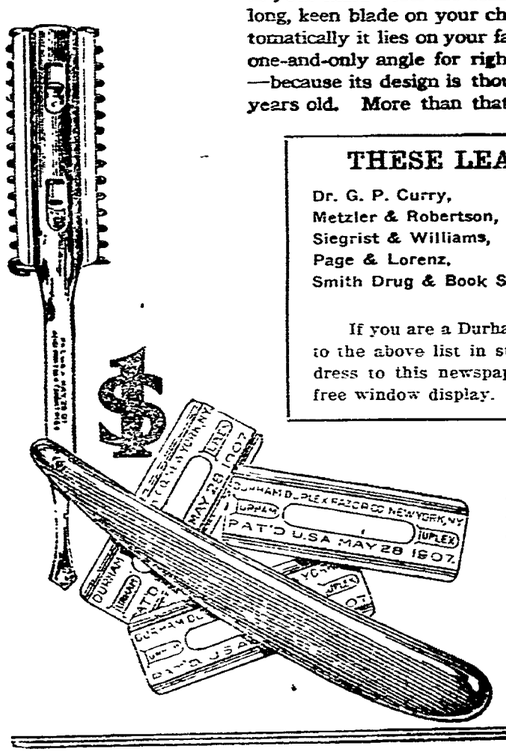

ONE DOLLAR COMPLETE

Greatest Shaving Mileage at Any Price

This set contains a Durham-Duplex Razor with an attractive white handle, safety guard and package of 3 Durham-Duplex double-edged blades (6 shaving edges) all in a handsome durable case. Get it from your dealer or from us direct.

Additional blades 50 cents for a package of 5

DURHAM-DUPLEX RAZOR CO.
JERSEY CITY, NEW JERSEY
FACTORIES
Jersey City, U.S.A. Toronto, Canada Sheffield, England
Sales Representatives in all Countries

WOMEN GIVE OUT

Housework is hard enough when healthy. Every Coshocton woman who is having backache, blue and nervous spells, dizzy headaches and kidney or bladder troubles, should be glad to heed this Coshocton woman's experience:

Mrs. J. Clendenning, 663 Elm St., says: "When I have overworked, my kidneys have been affected and I have suffered from kidney trouble At times, I have had awful pains thru my kidneys and across my loins, especially after doing a day's washing. I have been so bad off I could hardly get out of bed. I have felt out of sorts and didn't have enough ambition to hardly move. Doan's Kidney Pills, procured from Frew's Drug Store, have always cured me of these attacks."

Price 60c, at all dealers. Don't simply ask for a kidney remedy—get Doan's Kidney Pills—the same that Mrs. Clendenning had. Foster-Milburn Co., Mfgrs., Buffalo, N. Y.

Says Thick Sluggish Blood Should Be Purified

A Greasy, Pimply Skin, a Foul Odor to Perspiration, Boils and Aches and Pains All Banished by Sulpherb Tablets. Like Grandma's Remedy for Spring.

Take these tablets made of sulphur, cream of tartar, calcium sulphide and extracts of rare herbs and take regularly for a month or so, and you can drive the poisons out of your system. Sulpherb Tablets are wonderful to overcome constipation, sluggish liver and kidneys and they quickly start all the eliminative organs working. They "flush the sewers," as it were, and you will feel their fine effects all thru spring and summer. Headaches, catarrh, neuralgia, rheumatic pain, constipation and kindred ailments due to poisons in the blood, all go, the skin clears, pimples and boils are absorbed and pass out thru the proper waste channels. Every package is guaranteed so you can prove it easily. Good for children and adults. All druggists 50 c per sealed tube. Get Sulpherb Tablets (not sulphur tablets).

CASCO

Kills Colds and "Flu" Germs
Or Your Money Back
30 Tablets 25 Cents
AT ALL GOOD DRUG STORES

Freckle Ointment

FRECKLES Positively Removed by Dr. Berry's Freckle Ointment

Your Druggist or by Mail 65c
Send for Free Booklet
Dr. C. H. Berry Co., 2975 Michigan Ave. Chicago

H. H. MASTERS FARM AGENCY

Room 16, Ricketts Bldg.

We have opened our real estate office and want to list all kinds of farms and city property. New catalogue just out. Phone No. 977. Write or call at office.

A. L. STREETER, Mgr.

H.H.Masters Farm Agency
COSHOCTON, OHIO

We Have

Paints

For All Purposes

Get Our Prices Before Buying

Stevenson's Store

ORDER NOW

If you intend buying a Ford do it now as our allotment for the coming year is limited.

Chas. W. Loos & Sons

Main and Seventh-Sts.

NewspaperARCHIVE®

Some Soap, I'll Say!

It sure cuts the grease. The GENUINE PINE TAR lather that Grandpa's Wonder Soap makes lifts the dirt from your hands. It leaves the skin soft and clear and clean.

It is a real health soap. Pine tar is one of nature's cleansing and healing agents. Use Grandpa's for cleansing wounds or sores. Use it for shampooing. Use it for toilet and bath. It is so mild it will not sting chapped hands.

It is the all 'round home soap. Painters find it excellent for removing paint from their hands.

It is economical to use. A small price buys a big cake. A little goes far. Grandpa's is sold only in the familiar carton that has carried Grandpa's face since 1878.

What do the stars reveal about your character? Send 5 pictures of Grandpa cut from the carton, your name, address, and birthday, for a copy of Grandpa's Birthday Book.

GRANDPA'S WONDER SOAP

The Beaver Soap Co. Dayton, Ohio

Many School Children are Sickly

and take cold easily, are feverish and constipated, have headaches, stomach or bowel trouble.

MOTHER GRAY'S SWEET POWDERS FOR CHILDREN

Used by Mothers for over 30 years

Are pleasant to take and a certain relief. They tend to break up a cold in 24 hours, act on the Stomach, Liver and Bowels and tend to correct intestinal disorders and destroy worms. 10,000 testimonials like the following from mothers and friends of children telling of relief. Originals are on file in our offices:

"I think MOTHER GRAY'S SWEET POWDERS FOR CHILDREN are grand. They were recommended to my sister by a doctor. I am giving them to my little three year old girl who was very puny, and she is picking up wonderfully."

"We have used MOTHER GRAY'S SWEET POWDERS FOR CHILDREN at different times for past nine years, and always found them a perfect children's medicine and very satisfactory in every case."

Get a package from your druggist for use when needed.

Do Not Accept Any Substitute for MOTHER GRAY'S SWEET POWDERS.

WANTED, TINNER—That can do spouting and slate roofing; 75c hour, eight hours day. J. T. Graham, 46 South Sixth Street, Zanesville, Ohio.

IF CHILRDEN ARE INJURED BY HAZING FATHER WILL SUE

PITTSBURGH—George W. Eichler, of Floreffe, Pa., has duly informed the "public commission" that if his children, who attend the Jefferson township schools, are injured or have their clothes damaged by hazing practises he will ask compensation in the courts.

Eichler's letter was written because it had come to his hearing that Principal John Rankin, of the schools, approved of hazing. His letter verbatim, follows:

"Public Servce Commission:

"Dear Sir: I wish to state to you that the principal of the Floreffe school Allegheny County, Pa., has approved of hazing. Mr. Rankin and if injure to my children and damage to clothes I will have to enter suit for damages. Yours, G. W. Eichler."

Neither Prospective Husband Pleases This Detroit Miss

VANCOUVER, Wash.—After traveling from Detroit, Mich., to Kalama and Vancouver, Wash., to marry Edward Deckert of the former place, or John Sullivan, of this city, Miss Mabel Lewandowsik, 19, no sooner looked at Sullivan, on alighting from the train than she burst into tears.

So disappointed with both prospective husbands was the young lady that she has left for her home in the East again. Miss Lewandowski said she had corresponded with both Sullivan and Deckert thru the medium of a matrimonial agency. She said that Deckert had sent her a picture of a handsome young swain and "smooth shaven." She found on her arrival, however, that Deckert supported a moustache and this grieved her sorely. Sullivan, she added, had sent her a letter with $100 enclosed that she might make the trip West. Deckert furnished the money for her return, the girl said.

By a chance of fate both men were together at the depot here when the girl arrived. Neither man looked good to her. Every time she took a look at Mr. Sullivan she started to weep. Deckert was moved to pity for the girl and provided for her immediate return to Detroit.

Fined $13.65, Judge Cashes His $250 Check—No Good

MOSCOW, IDA.—William Boulton, alias "Dutch" Deming, recently appeared before Judge W. E. Mogridge, of this city, on a charge of grand larceny. He was fined $13.65. Unable to produce the fine in cash, Deming presented the court with a check for $250, out of which Judge Mogridge deducted the fine and returned to the prisoner at the bar his personal check for the difference. The prisoner's check proved to be a fake, and the Judge wasout $236.35. Tho Deming succeeded in eluding the police for several days, he was finally apprehended and now the Judge is happy again.

The Right Man for President—Leonard Wood

Gen. Leonard Wood

The professional politician is going to have little to say about who is to be the next president of the United States.

Mr. Average Citizen is determined that this time the right man shall be president.

Men and women in all walks of life and from all sections of the country—lawyers, doctors, writers, economists, architects, financiers, sportsmen, college professors, farmers, workingmen, clerks, salesmen—all combine in saying that the right man is Leonard Wood!

Leonard Wood stands for everything that decent Americans stand for. He is an enemy to cowardice, stupidity, hypocrisy, political dishonesty.

He is 100 per cent. American. He was the close friend of the greatest American of our times—Theodore Roosevelt. **He is not a politician.** His record is without reproach.

Leonard Wood represents more than any other man, the traditions of Theodore Roosevelt. His reputation rests on his great ability as an executive and administrator. No other man is more vigorous, mentally and physically, or as well equipped by actual experience as Leonard Wood, to take up and carry the physical burdens of the presidential office.

Patience, generosity, every good impulse are needed at this critical time in our nation's life, but they must firmly co-operate with common sense, ability, justice and fairness.

The one man best qualified at this crucial time to lead us is Leonard Wood.

The Republican voters of Ohio are urged to remember the Preferential Primaries, Tuesday, April 27—to vote for the delegates pledged for Leonard Wood.

The Leonard Wood Committee of Ohio.
John H. Price, Chairman,
Columbus, O.

Roosevelt's Opinion of Leonard Wood

"During these 18 years he (Wood) has rendered to America service of the very highest value and of a kind that could be rendered only by a man of wholly exceptional ability and power, ardent in his big-hearted devotion to the honor of the Flag and the welfare of the nation."

Theodore Roosevelt in 1918

Crane Approved

WASHINGTON, March 17—The senate foreign relations committee today ordered a favorable report on the nomination of Charles R. Crane, of Chicago, to be ambassador to China. The senate is expected to confirm the nomination late today.

Pastor Issues List of Don'ts for Courtship

BOSTON—The Rev. Henry P. White, S. J., of New York, in a lecture here gave the following list of "don't" to those courting a life partner:

Don't allow the period of courtship to run over one year.

Don't marry a frivolous person.

Don't marry a person you have doubts about.

Don't try to reform those who have bad habits. Let them reform themselves.

Don't be afraid to kiss after you are engaged, but kiss in the open and not in the dark.

Use your head during the courtship, the priest advised, and keep your affections in abeyance. Good princples land a serous disposition are essential in a life partner.

Fertilizer Effective In Growing Corn Crop

Acid phosphate is one of the most effective fertilizers for increasing the corn crop at a relatively low cost as found by experiments at the Ohio Experiment Station. This fertilizer gives its best results when used with manure and also, on acid soils, after the land has been treated with limestone, at the rate of 2 tons of ground limestone to the acre.

Some prejudice has been held against acid phosphate because it was believed that this fertilizer would ruin good soil, but experiments have disproved this fact.

When acid phosphate has been applied to land at the rate of 300 pounds per acre, and 8 tons of manure applied in addition, the yield of corn at the Ohio Station for the first 10 years of the 20-year period was 62 bushels; for the second 10 years it has been 70 bushels, while the unmanured yield has averaged only 36 bushels for the entire period.

Acid phosphate this year costs farmers about $28 a ton but even at this price it is more economical as a fertilizer than the raw rock phosphate.

LAST NIGHT'S BOUTS

AT Philadelphia—Lew Tendler outpointed Johnny Rose, St. Paul lightweight in six rounds.

At Lancaster, Pa.—Jackie Clark, outpointed Frank McGuire, in 10 rounds.

At Wheeling—Walter Stewart, local featherweight, won a popular decision over Joie Fox, 10 rounds.

At Hot Springs, Ark.—Eddie Coulon won a referees decision over Nate Jackson.

At Peoria, Ill.—Joe Burman beat Pekin Kid Herman in 10 rounds.

At Terre Haute, Ind.—Clint Flynn stopped Tommy Teague in one round.

BRIGHT SPOTS IN THE DAY'S NEWS

It occurred in Youngstown.

She was a newcomer. Pretty as a picture, she had attracted the attention of an old-timer on three successive mornings as they waited for the street car.

An observer relates the incident:

"The old-timer, on the first, second and third mornings, displayed an evidently ardent desire to become acquainted with the young girl. But he was short on nerve.

"The fourth morning, however, his ambition to be hospitable was sufficiently intense to permit him to 'break the ice.'

"'Isn't this a cold morning?' he asked, sideling up to the new arrival, and with a voice that would make a nightingale envious, the pretty miss replied:

"'Ain't it the truth!'"

Sort of Rubbing It In

GREENBURG, PA.—After he had borrowed a dollar from his wife, J. R. Hurst, a well-known character, went directly to a newspaper office and inserted a notice that he would not be responsible for any debts his wife might contract. The wife immediately instituted proceedings for divorce.

SON IS NAMED

The infant son born to Mr. and Mrs. A. B. Funk, 1364 east Main-st, March 13, has been named Paul Eugene.

INDIGESTION

Caused by

Acid-Stomach

Millions of people—in fact about 9 out of 10—suffer more or less from indigestion, acute or chronic. Nearly every case is caused by **Acid-Stomach.**

There are other stomach disorders which also are sure signs of **Acid-Stomach**—belching, heartburn, bloat after eating, food repeating, sour, gassy stomach. There are many ailments which, while they do not cause much distress in the stomach itself, are, nevertheless, traceable to an acid stomach. Among these are nervousness, biliousness, cirrhosis of the liver, rheumatism, impoverished blood, weakness, insomnia, melancholia and a long train of physical and mental miseries that keep the victims in miserable health year after year.

The right thing to do is to attack these ailments at their source—get rid of the acid-stomach. A wonderful modern remedy called EATONIC now makes it easy to do this.

One of hundreds of thousands of grateful users of EATONIC writes: "I have been troubled with intestinal indigestion for about nine years and have spent quite a sum for medicine, but without relief. After using EATONIC for a few days the gas and pains in my bowels disappeared. EATONIC is just the remedy I needed."

We have thousands of letters telling of these marvelous benefits. Try EATONIC and you, too, will be just as enthusiastic in its praise.

Your druggist has EATONIC. Get a big 50c box from him today. He will refund your money if you are not satisfied.

EATONIC

FOR YOUR ACID-STOMACH

LOOK TO YOUR SEED CORN

The wet fall and cold winter brings to attention of corn growers the lesson of the spring of 1918 when it was necessary to test seed corn very carefully before planting. The same careful tests should be made this spring. First, test a composite sample of one kernel from each of 75 or 100 ears. If 95 percent of these grow the seed is probably good. If less than that grow, car tests should be made. The soil box, the sawdust box and the rag doll are suitable methods.

When you get **Indigestion**

A few tablets of "Pape's Diapepsin" bring relief almost as soon as they reach the stomach.

"Pape's Diapepsin" by neutralizing the acidity of the stomach, instantly relieves the food souring and fermentation which causes the misery-making gases, heartburn, flatulence, fullness, or pain in stomach and intestines.

"Pape's Diapepsin" helps regulate disordered stomachs so favorite foods can be eaten without causing distress. Costs so little at drug stores.

RIDER and team are not fagged out at the end of the day. The cultivating is better because of perfect regulation of the depth and uniform work under all conditions.

BROWN RAMBLER BALL BEARING CULTIVATOR

It takes only a touch to shift the gangs even when they are working deep. The cultivator is easy running and almost frictionless because of its ball bearings.

The Gray Hdwe. Co.

Coshocton, Ohio

KLB

The Klipfel-Washburn-Berkley Co.

GEORGE J. KLIPFEL · PRESIDENT – R.Y. McCRAY · SECRETARY
A.E. BERKLEY · VICE PRESIDENT – R.B. WASHBURN · TREASURER

We announce the formation of

The Klipfel-Washburn-Berkley Company

as underwriters and distributors of high-grade stock and bond issues. We will conduct a general investment business throughout Ohio and adjacent territory. The policy of the company will be strictly conservative. We offer to you our facilities in the purchase and sale of securities, our consultation and advice, and solicit your patronage.

George J. Klipfel, President
Arthur E. Berkley, Vice-President
Randolph Y. McCray, Secretary
R. B. Washburn, Treasurer

NATIONAL CITY BUILDING
CLEVELAND
Euclid Avenue and E. Sixth Street

March, 1920 Main 4696

NewspaperARCHIVE®

When Roosevelt Threw Dough At His Father

ROOSEVELT'S father whipped him only once. The small boy had bitten his sister on the arm, and then sought refuge under a table in the kitchen. Before he hid he armed himself with some dough which he got from the cook. When father came after him on all fours, the boy defended himself with the dough, "having the advantage of him because I could stand up under the table," as Roosevelt afterwards wrote.

Big, powerful, God-regarding, and fearless was the father whom Roosevelt adored as his hero and model of imitation. Free from the oppression of physical weakness, proud in successful self-expression, independent and able to hold his own in the world, was the ideal boxer whom Roosevelt associated with his father as hero and guide through life.

How did these two inspirations combine to form his decision to enter politics? He had money, education, family position, everything he desired, and his friends told him that "politics were low," and that "the organizations were not controlled by gentlemen." Yet he fought his way up to the White House. And Harvey O'Higgins tells us in the March Cosmopolitan what "Doctor X" told him about Roosevelt.

Yourself and You *by Harvey O'Higgins*

"Nearly everybody worth while reads Cosmopolitan"

Can These Three Be Reconciled?

HECTOR McKAYE, fine old lumber king; his son Donald who loves Nan of the Sawdust Pile and Nan, whom he loves against the wishes of his father. This trigonometry of passion is demonstrated by Peter B. Kyne in terms of primal emotion in "Kindred of the Dust" now appearing in Cosmopolitan. Begin this new novel today. Peter B. Kyne, brought up in the great Northwest, knows its people. That you'll admit when you read this remarkable story.

Edna Wasn't the Least Bit Shocked

BUT how she shocked the folks at home with her letters from Somewhere-in-France! As Rupert Hughes says in "The Split," his short-story in the latest Cosmopolitan: "What Edna did to the war is not worth mentioning, but what the war did to Edna—"! The pastor read Edna's first letter right out in church, but the second letter—and the third—well, you'll have to read the story to find out what shocked the Carthage folks.

America's Greatest Magazine

Cosmopolitan

Get Your Copy Today!

On Sale at All Druggists and Newstands R. D. Milligan, Distributor

COUNTY'S ROADS ARE WORST IN A DECADE SAY MAIL CARRIERS

Coshocton-co roads are the worst in ten years.

This statement comes from the best authority—the rural letter carriers. They travel to all corners of the county every day, over all sorts of roads.

The roads will be better as soon as the frost gets out of the ground. The dirt always settles then, the route drivers say.

"I have never seen the roads on my route so muddy," said Carrier Ed Duling, of Coshocton Wednesday. "I thot I had all the bad places spotted, but I find new ones, thru which the horse literally flounders, every day." Carrier Duling goes down thru Pleasant Valley, past Warwick to the head of Bacon Run, past Science Hill and the Wills Creek Catholic church.

"I always used to feel relieved when I hit the river road at Franklin, but now the river road is as bad as the clay roads back in the hills. Autos have stopped attempting to travel on my route, the first time in years," he added.

The mud on many of the worse roads is almost axle deep, while still others are impassible. One Coshocton carrier was uncertain Wednesday morning whether he could traverse his entire route or not.

Drilling of "Spook Oil Well" Lagging

KANE, PA.—The "spook oil well" which is being drilled near here is not going down very fast. Many difficulties are being encountered and the expenses are rapidly mounting.

Why the "spirits" directed the little band of believers to seek in such an inaccessible spot for oil is one of the mysteries bothering those unlearned in the psychic. With the hole only about 200 feet deep the operations have been suspended because of inability to have fuel delivered.

While the "spook" theory of locating oil is booed by the "hard boiled" drillers, they cannot resist the impulse to take a quick look around whenever a palley creaks or some unusual sound is heard. The job of following ghosts' directions is not altogether a pleasant one for them—in fact, they are willing to admit it is quite uncanny.

High Germans Can Not Talk To Kaiser

LONDON, March 17.—Several Germans of high rank have visited Amerongen during the last few days, but none of them have been permitted to hold personal conversation with the former kaiser, according to a Central news dispatch from Amsterdam this afternoon.

YOUR MONEY

Will Be Available When You Want It and Earn 5% Compounded Semi-Annually if Left With The Home Building, Loan and Savings Company, 416 Main Street

Present paid in capital and surplus over $900,000, all invested in improved real estate mortgages.

Ask one of our 3500 customers or ask us about it.

W. A. HIMEBAUGH, President.
E. A. CRAWFORD, Secretary

Nation's Business Is Interfering with Politics

JACKSON, Mich., March 17.—The treaty situation in Washington has caused Senator Hiram Johnson to abandon his campaign tour for the present. Senator Johnson will leave here for Washington immediately after making an address here this afternoon.

Labor Organization Plans Co-Operative Stores

DETROIT, MICH.—A plan of co-operative buying and merchandizing may be instituted by the Detroit Federation of Labor.

If the plan is adopted retail stores will be operated in different parts of the city where members displaying union cards will be able to purchase necessities at cost.

A committee of five has been appointed to investigate and report on the success of the railway men's store.

PAY WHEN CURED

Dr. Burkhart want you to write him today for a treatment of Dr. Burkhart's Vegetable Compound for Liver, Kidney, Stomach Trouble, Constipation, Catarrh, Rheumatism. Pay when cured. Don't miss this grandest of remedies and wonderful preventative for Grip, Flu. Address 621 Main St., Cincinnati, O. For sale at all Drug Stores. 30-day treatment 25c.—Adv.

ITCH!

Money back without question if HUNT'S Salve fails in the treatment of ITCH, ECZEMA, RINGWORM, TETTER or other itching skin diseases. Try a 75 cent box at our risk.

Seigrist & Williams, Druggists

4 BABIES IN 16 MONTHS

BRIDGETON, N. J.—With four small babies to care for, Mrs. William Hitchner, who resides near Pole Tavern, is likely to be a very busy woman for some time to come. Twin boys, weighing six and a half and six and a quarter pounds, have just been born to her at Bridgeton Hospital.

A year ago last October, at the same place, she gave birth to twin daughters, Charlotte and Bertha, who are living and thriving finely.

WANTS UNITED STATES TO RECOGNIZE IRELAND

WASHINGTON, March 16—Recognition by the United States of the "Irish republic" and of its right to self-determination under the league of nations convenant as a condition of the senate's ratification of the peace treaty was proposed in the senate this afternoon by Senator Shields, democrat, of Tennessee, a member of the senate foreign relations committee.

Comfort Baby's Skin With Cuticura Soap And Fragrant Talcum

For sample Cuticura Talcum, a fascinating fragrance Address Cuticura Laboratories, Dept. X, Malden, Mass.

STOMACH UPSET?

Get at the Real Cause—Take Dr. Edwards' Olive Tablets

That's what thousands of stomach sufferers are doing now. Instead of taking tonics, or trying to patch up a poor digestion, they are attacking the *real* cause of the ailment—clogged liver and disordered bowels.

Dr. Edwards' Olive Tablets arouse the liver in a soothing, healing way. When the liver and bowels are performing their natural functions, away goes indigestion and stomach troubles.

Have you a bad taste, coated tongue, poor appetite, a lazy, don't-care feeling, no ambition or energy, trouble with undigested foods? Take Olive Tablets, the substitute for calomel.

Dr. Edwards' Olive Tablets are a purely vegetable compound mixed with olive oil. You will know them by their olive color. They do the work without griping, cramps or pain.

Take one or two at bedtime for quick relief. Eat what you like. 10c and 25c.

TO DARKEN HAIR APPLY SAGE TEA

Look Young! Bring Back Its Natural Color, Gloss and Attractiveness.

Common garden sage brewed into a heavy tea with sulphur added, will turn gray, streaked and faded hair beautifully dark and luxuriant. Just a few applications will prove a revelation if your hair is fading, streaked or gray. Mixing the Sage Tea and Sulphur recipe at home, though, is troublesome. An easier way is to get a bottle of Wyeth's Sage and Sulphur Compound at any drug store all ready for use. This is the old-time recipe improved by the addition of other ingredients.

While wispy, gray, faded hair is not sinful, we all desire to retain our youthful appearance and attractiveness. By darkening your hair with Wyeth's Sage and Sulphur Compound, no one can tell, because it does it so naturally, so evenly. You just dampen a sponge or soft brush with it and draw this through your hair, taking one small strand at a time; by morning all gray hairs have disappeared, and, after another application or two, your hair becomes beautifully dark, glossy, soft and luxuriant.

FOR SORE THROAT DIPSOL NOT A GARGLE NO IRON, ALCOHOL OR HARMFUL DRUGS

Stop In And See the New

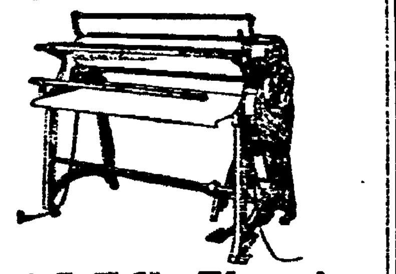

APEX Electric Ironing Machine

With the foot control and release roller.

C. A. BRODE
Electrical Store

ST. PATRICK'S DANCE

FORBES' HALL, WEDNESDAY EVE. MAR. 17TH
Old and New Dances—Music by Harmony Orchestra

Poor Seed Corn Brings Big Loss To The Farmers

Have you tested your seed corn? The importance of this practice is pointed by the Ohio Experiment Station, where it has been found that an additional yield in corn has been secured by carefully testing the seed no matter how well it was cared for the past fall.

Sometimes farmers state that it is too much trouble to test seed corn, but the most practical farmers believe it is more trouble to replant than to test.

Agronomists point out that when corn is tested care should be taken to see that the grains from each ear develop good vigorous sprouts, as sometimes under field conditions weak grains will not develop sprouts or the sprouts will die soon after they start to grow.

Drinking a Glass of Hot Water is a Splendid Habit

Cleanse and sweeten the system each morning and wash away poisonous, stagnant matter.

Those of us who are accustomed to feel dull and heavy when we arise; splitting headache, stuffy from a cold, foul tongue, nasty breath, acid stomach, lame back can, instead, both look and feel as fresh as a daisy always by washing the poisons and toxins from the body with phosphated hot water each morning.

We should drink, before breakfast, a glass of hot water with a teaspoonful of limestone phosphate in it to flush from the stomach, liver, kidneys and bowels the previous day's indigestible waste, sour bile and poisonous toxins; thus cleansing, sweetening and purifying the entire alimentary tract before eating more food.

The action of limestone phosphate and hot water on an empty stomach is wonderfully invigorating. It cleans out all the sour fermentations, gases, waste and acidity and gives one a fine appetite for breakfast. A quarter pound of limestone phosphate costs very little at the drug store, but is enough to make anyone who is bothered with biliousness, constipation, stomach trouble or rheumatism an enthusiast on internal sanitation.

You Will Remember

the quality long after the price is forgotten—but you never forget poor quality.

—Our custom tailoring insures comfort, style, and lasting service.

—We do only hand tailoring and use only the best linings, trimmings and all wool cloth.

—Come in and look them over.

Harris, The Tailor

IS OPERATED UPON

Mrs. Charles Saxon, of Coshocton Route 5, underwent a major operation at the City hospital Tuesday morning. The operation was performed by Dr. Jesse McClain assisted by Dr. F. M. Marshall and Dr. J. D Lower. Mrs. Saxon was brot to the City hospital late Monday evening

IS IMPROVING

William Dunleavy, who is confined at the home of his father in law, Walter Bales of South Lawn-av, is slowly improving. Mr. Dunleavy has been suffering from pneumonia for the past two weeks and his condition was reported very low at times. His home is in Fresno.

REPORT OF SALE

Warren Jones, administrator of Warren Jones, has filed his report in probate court of the sale of personal property for $419.77

CAMBRIDGE LADY SPENT SIX WEEKS IN A HOSPITAL

Was operated on for Tumor: been treated by best physicians in county, but seemed no one understood her case.

Has taken two bottles of Dreco and declares she is regaining her health very fast. Weight increased six pounds.

"I spent six weeks in a hospital, and underwent an operation to remove two tumors, have had the best medical treatment that money could procure but I did not seem to regain my health," writes Mrs. Clyde Stewart, of Route 7, Cambridge, O.

"I read about a Zanesville man who got such great relief from the new medicine, Dreco, so bought two bottles of it and started the treatment. Those two bottles of Dreco have done me more good than anything else I ever did. I have a good appetite now; sleep sound; have gained six pounds in weight. Dreco has been such a help to me after these years of suffering that I ought to tell my experience so that it may lead some suffering person to use this grand medicine."

There are many cases on record where Dreco has helped sick and suffering persons after all means had been exhausted. While Dreco is not a "cure all" by any means it is a plain, common-sense remedy made from the juices of roots, herbs, barks and leaves which act on the vital organs, toning them up so that they perform their duties as Nature intends they should. That is why Dreco is so successful. Dreco acts on the stomach, liver, kidneys, bowels and purifies the blood.

All good druggists sell Dreco and it is highly recommended in this city by ing d... Lorenz.
costs in
clean out.

Demand For Cow Testers Continues To Be Very Great

Since 1909 sixty-two Cow Testing Associations have been organized in Ohio. Thirty-nine are still in operation and 23 have gone defunct. The chief reason for so many associations discontinuing the work has been scarcity of competent testers. Another reason is the fact that a good many men, who started in association work, are now doing advanced work. Five new associations are awaiting testers and six old associations are now being reorganized. On February 1, three milk cost account associations started operations.

Students, to Study In Paris, Warned Against Art Nudes

BOSTON. The 10,000 students who will go to Paris for study during the next twelve months were warned against the nude in art by the Rev. J. Ross Fisher, of that city, in his address before the Baptist ministers of Greater Boston.

Rev. Mr Fisher is here to raise $2,000,000 to build a large church plant in the Latin quarter of Paris, the plan of which will be to keep the morals of young people from America up to a high standard.

PRUNE YOUR TREES NOW!

"Every good day from now until the blossoms are out, if necessary, should be utilized in pruning fruit trees," advises R. B. Cruickshank, of the Department of Horticulture of the Ohio State University. "Demonstrations have shown that the thinning out of surplus twigs and small branches will both increase the quantity and improve the quality of the fruit borne. The removal of heavy branches except in cases of emergency is not recommended. The best practice is the elimination of crowded wood generally thruout the tree rather than heavy cutting at single points, so that all parts of the tree shall receive equal benefits. Prune lightly and annually for best results."

PULMOTOR REVIVES A DEAD MAN

NEW CASTE, PA.—John Smigiel, thirty four, was resuscitated here by a pulmotor after physicians had pronounced him dead of asphyxiation. He was in a state of coma for ten hours.

LAKE STEAMER ESCAPES ICE

CHICAGO, Mar. 16. — After having been imprisoned in the ice floes of Lake Michigan for ten days, the Goodrich line steamer Illinois made its way safely into its berth in the Chicago river late Monday.

NOTICE

Liberty Bond Owners

All Coupon Bonds of the first four issues, excepting the First 3½'s were issued in temporary form, with but four coupons attached.

On and after March 15th, it will be possible to exchange the following issues for permanent Bonds, which will have all coupons attached.

1st Liberty Loan Conv.	*4*	*Pct. Bonds of 1932-47*
1st Liberty Loan Conv.	*4¼*	*Pct. Bonds of 1932-47*
2nd Liberty Loan	*4*	*Pct. Bonds of 1927-42*
2nd Liberty Loan Conv	*4¼*	*Pct. Bonds of 1927-42*
3rd Liberty Loan	*4¼*	*Pct. Bonds of 1928*

To cover the cost of handling, there will be a minimum charge of 25c for the first $100.00, plus 5c for each additional $100.00 presented for exchange.

Central Bank — *Farmers & Merchants, Warsaw*
Commercial National Bank — *Peoples Banking Co.*
Coshocton National Bank — *West Lafayette Bank*

his sis-

NEWSPAPERARCHIVE® NEWSPAPERARCHIVE®

LOST AND FOUND

FOUND PIN—A. F. of M., Friday, 13, on Main-st. Owner can have by paying for this ad. Geo. W. Hall, 773 south 7th, cor. Ash-st.

FEMALE HELP WANTED

WANTED—Woman for general house work for the summer months. City home in country. Electrical appliances, modern conveniences. Inquire at 213 north Sixth-st. Phone 1249.

WANTED—A girl or woman to work in Chinese Laundry. Apply at once. 133 south Sixth-st.

CHORUS GIRLS WANTED—Ask for Tom Willard, Courtland Hotel, all this week.

WANTED—Clean respectable elderly lady to take care of two children; do light work around house. If couldn't do much work would appreciate help. Call J. Paul, 827 S. Lawn-av.

MALE HELP WANTED

GUM ENGRAVERS wishing to improve their position are invited to write fully to Box C. C. C., Tribune, Coshocton, Ohio.

WANTED—Shopmen and car washer. Coshocton Buick Co. 626 Main-st.

SPECIAL NOTICES

K. OF. P. NOTICE

Grand Chancellor E. W. Tidd will be with us on Wednesday evening, March 17. This is our annual county meeting. Your presence is most earnestly requested.

GEORGE STICKRATH, C. D. G. C.

WANTED—500 people to attend the special matinee at the Mystic Thursday afternoon; 15c to everybody; open 1:30.

WANTED—Pianos and organs to tune. All work guaranteed. Have them looked after every six months if possible. J. C. Dickerson, Coshocton. O., R. D. 6.

The program that was announced to be given at the Baptist church Tuesday evening is postponed until Thursday evening at 7:30.

We Are Rebuilders of Shoes

We make your old shoes look like new. No job too hard for us. Three expert shoemakers.

Scherrer's Shoe Shop
113 N. Fifth-St.

YOU break it—
WE fix it.

Oxy Acetylene Welding and Repairing of all kinds.

J. B. OGDEN
130 Hickory St.
Phone 994.

LOOK—We will pay $18.00 per cord for hickory handle timber delivered at our factory. Call at office for specifications for cutting. The Central Ohio Handle Co., north Third-st.

LIVE STOCK AND PRODUCE

FOR SALE—Pacer road horse five years old, sound and lots of speed; also one G. H. C. 8-16 tractor and hay press 14x18 chamber, Eli make. Both in good condition. Will sell together or separate. See C. G. Fry or W. D. McCoy, Coshocton, O., r. 6.

FOR SALE—Hatching eggs from high producing pedigreed strain of white Leghorn layers of large white eggs $1.50 and $2.00 per 15; fertility guaranteed. Frank Ingham, route No. 4.

FOR SALE—One mule colt coming 1 year old, a good one. Address Sam Foster, Coshocton, O., route No. 5.

FOR SALE—Good heavy work mare weight about 1500; practically sound. George Darling, Warsaw, O.

FOR SALE—Black horse 5 years old, sound and weighing 1400. J. K. Crambiett.

FOR SALE—4 year old draft horse, weight 1400. 6 year old horse weight 1150, safe for anyone to drive. Both sound and good workers. Jersey cow 7 years old, will be fresh soon. Harry H. Hothem, Fresno, O., R. 3.

FOR SALE—Sow and seven pigs. Citizens telephone. J. C. Wertz, Coshocton. R. D. 4.

FOR SALE—One grade sow weight about 300 lbs. with 9 pigs 10 days old from Chester boar. Priced to sell. 5 bu. of early Brown soy beans. Cecil Buxton, Tunnel Hill, O., R. 1.

FOR SALE—Good sound sorted corn at crib on south Sixth-st. Frank Ricketts, 763 south 6th-st. Phone 218-B.

FOR SALE—Eggs from heavy laying strain of Anconas $1.50 per setting. A. T. Duve, Coshocton, O., route 6. Phone 794.

FOR SALE—Eggs from Mittendorf's heavy laying strain of barred Plymouth Rocks at $1.50 per setting. A. T. Duve, Coshocton, O., route6; box 2. Phone 794.

Read for Profit—Use for Results—Tribune Class Ads.

FOR SALE OR RENT

FOR SALE— Large 5 room house bath and furnace, barn, lot 54x150 ft. Inquire Grover Arnold, 1279 E. Vine-st.

FOR SALE—Four roomed house; cellar; fruit trees and ½ acre of ground in Pleasant Valley; cheap. Phone 634-B.

FOR SALE—Five room house; gas, water and bath, cemented cellar; small building to rent; well located; price $2500; will make good renting investment. McConnell & Karr, agents.

FOR SALE—5 roomed house possession at once. Inquire 380 south Tenth-st.

EIGHT ROOM house for sale, bath, furnace, finished floors, soft water in house, convenient caller, large lot, 39x275, and good outbuilding, suitable for garage. Call at 349 north 9th-st. Phone 1252-B.

FOR SALE — Good fresh stock groceries and notions, fixtures and store building; also seven room house with furnace, electric lights, large lot with barn, buggy shed and corn crib, and a four room house with a large corner lot; priced to sell. Phone 916 or 641. Chas. H. Stipes, Roscoe, O.

FOR SALE—Nice 8 room house on Vine-st. Large lot 46x180 ft.

On South Lawn—7 room house, 150 ft. on paved street. Splendid location.

Some nice homes on South 3rd and South 2nd-sts, ranging in price from $1800 to $3500.

Two good properties on Walnut-st, very close in.

D. D. BOYD
127 Park Ave. Phone 213

MISCELLANEOUS FOR SALE

NOTICE—M. A. Van Kannel has full line agency and samples of each machinery, Osborn, Moline, John Deere, Emerson, Adrian, Dain, Birch, Brown, Manly, Huber and can furnish repairs for any machinery made.

NEW Century phonograph made by White Sewing Machine Company—small down payment and small payment each month. Come in and hear them. W. A. Edwards, 230 n. 3rd-st. Agent for White Sewing Machines.

FOR SALE—Oak cupboard, kitchen table, washing machine, wash stand, sewing table, high chair, small rocking chair, screen doors. Other kitchen articles. 209 south 8th-st.

FOR SALE—Oak mantle, bevel plate mirror top. Phone 1281-A or 943 E. Main-st.

SEE M. A. VAN KANNEL for wagons, buggies, plows, separators, engines, roofing, fencing, rooler saws, two second hand saw mills, engines, tractors, hay press—and repairs.

WHITE Sewing Machines and New Century Phonographs, both made by White Sewing machine company. Sold on small down payments and small payments each month. Two slightly used phonographs priced to sell quick. Also some good second hand sewing machines at bargain prices. Phonograph records and needles, sewing machine supplies. W. A. Edwards, 230 N. 3rd-st.

FOR SALE—Norwalk air compressor; can be seen running if desired; will sell at a bargain if sold soon. Inquire David Davis, Conesville, O.

ONE fine six octave organ, one full top wagon, all in fine condition; will sacrifice for quick sale. W. A. Edwards, 230 N. 3rd-st. Agent White Sewing Machines and New Century Phonographs.

FOR SALE—Prairie State incubators and brooders; catalog and prices on application. H. M. Horn, 341 north Eighth-st.

BUSINESS OPPORTUNITIES

WANTED—Buyers for three good modern homes; ask about these. McConnell & Karr, agents.

LET US SELL YOUR HOUSE—Phone us if you will sell your property at a just and fair price, and we will furnish buyer for same at once. Remember it will cost you nothing unless the property is sold.

BECOME WISER BUY A MIZER

BLAKE V. MIZER & CO.
PHONE 1186
REAL ESTATE — LOAN BROKERS

McCONNELL & KARR have a number of unsold farms. One of 155 acres of number one good hill land, good buildings, well located. Another of 100 acres, nice land, nearly all new buildings, well located. These farms will not be rented and possession can be had anytime.

BERLIN, March 16.—A special train was held in readiness here today to carry Americans from Berlin in case the situation becomes acutely, aggravated and foreigners are placed in peril.

PUBLIC SALES

PUBLIC SALE

I will offer at public sale at Cooperdale on Saturday, March 20, at 10 o'clock my farming implements consisting of 1 McCormick binder, 1 grain drill, 1 mowing machine, 1 hay rake, 1 two horse corn planter, 1 60-tooth steel harrow, 1 disk harrow, 1 breaking plow, 1 double shovel plow, 1 set hay ladders and 1 riding cultivator. Terms made known on day of sale.

RALPH HUFF
Noah Barrett, Auctioneer.

PUBLIC SALE

At the farm of the late Michael and Jesse Stonehocker, 2½ miles northeast of Canal Lewisville, ¼ mile from Oak Grove Grange hall at 9 o'clock on TUESDAY, MARCH 23, 1920

THREE HORSES

Black draft mare, eight years old, weight 1450 lbs.; brown draft mare twelve years old, weight 1475 lbs; sorrel road mare, six years old, family broke.

FOURTEEN CATTLE

Registered Shorthorn cow, 4 years old, with 30 day old bull calf at side; registered Shorthorn roan bull twenty months old, Shorthorn cow 3 years old with calf at side. Shorthorn cow 6 years old, close up springer; four steers and two heifers long yearlings, two short yearlings.

EIGHTY-FIVE SHEEP

Sixty bred ewes, good ones; twenty-five lambs and yearlings

NINE HOGS

Duroc sow to farrow Mar. 18 Eight shoats.

150 Single Comb Rhode Island Red chickens, 4 cockerels.

7 colonies bees, 12 bee hives.

Hay, grain and potatoes; 35 tons hay in mow, 350 bu. corn, 40 bu. oats, 50 bu. Carmen No. 3, and 15 bu. Late Rose potatoes.

HARNESS

Two sets double work harness, set surrey harness, single harness.

FARM MACHINERY

Deering binder, McCormick mower, Keystone hay loader, Keystone side delivery rake, good as new; New Idea manure spreader, Oliver riding breaking plow, Oliver breaking plow, 2 riding cultivators, spring tooth cultivator, five shovel cultivator, spring tooth harrow, spike tooth harrow, disc; Deering hay rake, hay tedder, two row corn cutter, lime spreader, 2 broad tire wagons, 2 buggies—1 rubber tire, good as new; surrey, spring wagon, sleigh, corn grinder, 2 sleds, fanning mill, wool tier, corn sheller, hay ladders, hand power horse clippers, foot power emery grinder, grind stone, extension ladder, dehorning rack, DeLaval cream separator, potato crates, two iron kettles, two log chains many other farm tools.

HOUSEHOLD GOODS

Organ, bed lounge, three tables, washing machine, three burner oil stove, bedsteads and springs, three feather beds, two mattresses, four pairs feather pillows, seven quilts never used, carpet, hall tree, book case, other household goods.

Smoked meat, lard, vinegar, cider barrels, pork barrels, twenty-two target rifle, shot gun, muzzle loading rifle, many other miscelaneous articles.

Terms made known on day of sale.

The Ladies' Aid of Canal Lewisville M. E. church will serve lunch.

HESTER STONEHOCKER
L. J. Foster, Auctioneer.

PUBLIC SALE

We, the undersigned will offer at public sale on the W. B. Taggert farm, located between Nellie and Mohawk village, the following property on Tuesday, March 23, 1920:

10—Cattle—10

Consisting of one 4 year old brown cow, will be fresh April 16; one red heifer coming with first calf, will be fresh May 5; one 5 year old roan Shorthorn cow with heifer calf at side, 7 weeks old; 1 5 year old red cow coming fresh April 1; one 6 year old roan Shorthorn cow, coming fresh April 1; one 6 year old red cow coming fresh April 1. These cows are of extra good quality, and sire weighing up around 1300 lbs. Also some yearling calves.

Machinery

One mowing machine, one manure spreader, two wagons, one buggy, two sets work harness, buggy harness and collar, one sleigh, one new Sharples cream separator, corn sheller, grindstone, wire fence stretcher, log chains, forks, shovels, ladder and other articles too numerous to mention. Corn in crib. Sale to commence at one o'clock. Terms made known on day of sale.

MRS. W. B. TAGGART and FLOYD MOORE

PUBLIC SALE

Having sold my farm, will sell at my residence 2 miles north of West Lafayette on canal road, on

THURSDAY, MARCH 25, 1920

at 1 o'clock the following:

Bay Belgian mare coming 6 years old, sound; bay mare 12 years old; pair black mares, coming 2 years old, drafters; gray geilding, coming two years old.

Shorthorn cow coming 7 years old with calf at side; 2 year old heifer with calf at side; quarter blood Jersey coming 7 years old, giving milk; will be fresh in fal; cow coming 4 years old, fresh in fall; Shorthorn cow coming 4 years old will be fresh in May; Jersey cow 7 years old to be fresh in June; 2 Jersey heifers 2 years old, to be fresh in May; 2 long yearling heifers and 2 yearling heifers; yearling steer; these cows are all good ones.

5 brood cows due to farrow in April; Duroc boar; 40 shoats average about 100 lbs.; good thrifty ones.

Fordson tractor with pulley and plows, side delivery rake and hay loader, Osborne mower, Osborne binder 7 foot cut, Black Hawk corn planter, Culta Packer disc harrow, 60-tooth Scotch harrow, cultivators, 1 walking and 1 riding; Stewart horse clipper, 16-foot hog rack, 3 colony hog houses, 2 sets heavy harness, saddle, 2 buggies, surrey, 140 egg incubator and brooder; 60 bu potatoes, new Primrose cream separator, about 300 bu corn in crib, hay in mow, household goods, etc.

LEE SHAW
N. W. Barrett, Auct.

AUTOMOBILES AND ACCESSORIES

FOR SALE—Buick eight-six roadster; this car has had little mileage and excellent care. Coshocton Buick Co.

FARM LANDS FOR SALE

48 ACRE farm for sale. One and one half miles east of Fresno on Fresno-Pearl Rd. One acre timber, balance clear. Six room house, fair barn, spring water. Price $2400. Easy terms. Mrs. B. O. Stingel, Coshocton, route 1. Phone 2130-2.

FARM FOR SALE—Two miles south of Coshocton on good road. Good house and out buildings; fences all new; farm down in grass and wheat. Will sell at a bargain if sold by April 1. Call phone 536

FARM, STOCK, and equipment, $2750. Twenty-one acres near Tyndal, excellent five room house, stable, new wagon shed, corn crib and coal house, good log house, new modern poultry house 60x16. Price includes good horse and Jersey cow, two hogs, fifty single-comb White Leghorns, new buggy, two wagons, sled, three plows, harrow, three sets harness, (one new,) new incubator and brooder, heating stove and good kitchen range. E. E. Evans, Coshocton, route 5.

WANTED TO BUY OR RENT

WANTED—Wheat that is damaged for milling purposes; also some good oats. Frank Ricketts, phone 218-B.

WANTED TO RENT—Five or six room house; two in family. Phone 1542.

WANTED—To buy a good-sized trunk must be in first class condition. 337 south Fourth-st, or phone 1163.

WANTED TO RENT—Five-room house or 3 unfurnished rooms, 2 down and 1 up if possible; family of 2; no children. Call H. H. H., The Tribune.

WANTED TO BUY—Good fat butcher cattle, dressed hogs and veal calves. Tooker & Cox, phone 159.

WANTED TO RENT—A five or six room house; no children. Would prefer a house on the hill. Phone 24-A, West Lafayette, O.

500 HORSES WANTED—I will be at McConnell barn, 123 south Second-st, Mar. 20, Saturday; bring in your big fat horses; I will buy some farm chunks from three to eight years old, from 1200 lbs. up; want some toppy drivers, well broke; will buy any horse, any age, that is broke and fat. C. G. Burnison, from Brooklyn, N. Y.

PUBLIC SALE

PUBLIC SALE

Having sold our farm in White Eyes tp on the old Park farm two miles west of Fresno, we will offer for sale on

Wednesday, March 24, 1920

the following chattels: Four horses, two cows, 16 ewes and 10 choice winter lambs.

HOGS

One brood sows and five pigs three weeks old; one sow due in April; one pure bred Berkshire boar; 2 fall shoats 125 to 140 lbs each; 4 winter pigs about 50 lbs each.

Also some choice Buff Rock and Rhode Island Red chickens and the following implements: Milwaukee binder, horse dump sulky hay rake, Superior lime spreader (new,) manure spreader, Kraus sulky corn plow, small sized DeLaval cream separator, horse and sheep clipper with grinder, 300 X Imperial breaking plow, spring tooth harrow, two-horse wagon, surrey and surrey harness, top buggy and single buggy harness, open buggy; set of dump boards, some lumber, chest nut fence posts, iron kettle holding 25 gallons, some vinegar in barrels, some seed potatoes and other articles too numerous to mention.

Sale to begin at one o'clock.

Terms made known on day of sale.

C. G. STARKER & Family
Grant Caton, Auctioneer.

PUBLIC SALE

I will offer at public sale 7 miles west of Coshocton, 2½ miles east of Warsaw on Coshocton-Warsaw road, Thursday, March 25 at 10:30—One pair five year old mules, good ones; weight 2500; eight fat steers Aberdeen Angus, 3 sows, due to farrow about day of sale, 5 fat hogs, 13 shoats, one new mower, hay rake, tedder, double pulverizing roller, corn planter, one riding breaking plow, one Burch walking plow, two Brown cultivators, one riding, one walking; one disc riding cultivator, one 60-tooth harrow, 4 scrapers, 2 wagons, one hay ladder, new; 2 buggies, one set harness, one single set buggy harness, one set single heavy harness, 500 bu. corn, two washing machines, one new; one wringer, one Home Comfort range, good as new, one new oil stove, two bedroom suits, 3 stands, 25 yards carpet, etc. Terms made known on day of sale.

JAMES T. CLARK.

MACON, Ga.—The annual St. Patricks day fight between the teams captained by Donnie Bush and "Pep" Young occupied the Tigers today. Chief of Police Harris refereed the fight and Harry Tutthill was in charge of the ambulance corps. Ty Cobb sent word that he would join the team in Columbus, Ga., Monday.

NOTICE

The Board of Deputy State Supervisors of Elections for Coshocton County, Ohio, will meet at their office room No. 9, Coshocton National Bank Building, Coshocton, Ohio, on Saturday, March 20th, 1920, at 1 30 P. M., for the purpose of receiving bids for the printing of the Ballots for the special Presidential Primary election April 27th.

It is required that a bond in the sum of twice the amount of the bid submitted shall be filed with the bid.

The Board reserves the right to reject any or all bids.

Also at the same time and place, bids will be received for the supplying of the necessary Poll Books, Tally Sheets and other Election supplies.

THE DEPUTY STATE SUPERVISORS OF ELECTIONS FOR COSHOCTON, COSHOCTON COUNTY, OHIO.
WM. PHILLIPS, Chief Deputy.
C. O. HERSHMAN, Clerk.
March 11, 17, 19

Appointment of Executors

Estate of William A. Calhoun, deceased.

Notice is hereby given that J. C. Calhoun and Richard Calhoun have been appointed and qualified as Executors of the estate of William A. Calhoun, deceased, late of Coshocton County, Ohio. March 8, 1920

MILO C. ELY.
Probate Judge.
March 10, 17, 24.

Appointment of Administrator.

Estate of Arley Walters, deceased

Notice is hereby given that John Walters has been appointed and qualified as Administrator of the estate of Arley Walters, deceased, late of Coshocton County, Ohio. March 4, 1920

MILO C. ELY.
Probate Judge.
March 10, 17, 24.

Appointment of Administrator with Will Annexed.

Estate of Mary Apple, deceased.

Notice is hereby given that A. H Hootman has been appointed and qualified as Administrator with Will Annexed of the estate of Mary Apple, deceased, late of Coshocton County, Ohio. March 3, 1920.

MILO C. ELY.
Probate Judge.
March 10, 17, 24.

Appointment of Executors

Estate of J Wilson Shaw, deceased.

Notice is hereby given that J. H. Dean and N. E. Shaw have been appointed and qualified as Executors of the estate of J. Wilson Shaw, deceased late of Coshocton County, Ohio. March 8, 1920.

MILO C. ELY.
Probate Judge.
March 10, 17, 24.

SHERIFF'S SALE IN PARTITION

The State of Ohio, Coshocton County.
Common Pleas Court No. 6153.
M. A. Huston, Plaintiff
vs.
R. C. Huston, Sophia E. Huston, Jennie Lenhart et al, defendants.

Notice is hereby given that on Saturday, the 3rd day of April A. D. 1920, at the hour of 10 o'clock A. M., I will offer for sale at public auction at the door of the Court House in Coshocton, Ohio, the following real estate, to-wit:

Situated in Tuscarawas Township, County of Coshocton and State of Ohio, City of Coshocton and being lot numbered 7 (new number 1339) in Selby and Almack Sub-division of a part of the third quarter of the fifth township and sixth range as marked and delineated on the recorded plat of said sub-division in the Office of the recorder of said Coshocton County, Ohio, and found in Volume 74 page 207 of records of deeds in said recorder's office, being house number 767, South 7th St.

Appraised at $3,000.00.

Terms of sale—Cash.

Said premises to be sold as the property of the parties to the above action, on an order of sale in Partition from the Common Pleas Court of Coshocton County, Ohio, and directed to me as Sheriff of said County.

Given under my hand this 26th day of February, 1920.

EARL S. CULLISON,
Sheriff of Coshocton County, Ohio.
C. O. Turner ,Atty.
March 3,10,17,24,31.

SHERIFF'S SALE IN PARTITION

The State of Ohio, Coshocton County.
Common Pleas Court
No 9014 537
Gayle Fouch, Plaintiff
vs.
Mary Maxwell, et al, Defendants

Notice is hereby given that on Saturday, the 10th day of April A. D. 1920 at the hour of 10 o'clock A. M, I will offer for sale at public auction at the door of the Court House, in Coshocton, Ohio, the following real estate, to-wit:

The following described real estate and being a portion of the south end of lot number five hundred seventy-one (571) on the Board of Trade Fifth Addition to Coshocton, O., which part is bounded and described as follows: Beginning at the southeast corner of said lot 571, and running thence northerly along its east line fifty-five (55) feet; thence west parallel with the south line of said lot to the west line thereof; thence south along said west line to the south west corner of said lot; thence east along the south line of said lot to the place of beginning, said above described land is recorded in Vol. 109, page 127, in the Recorder's Office of Coshocton County, Ohio.

Appraised at $1800.00.

Terms of sale Cash.

Said premises to be sold as the property of the parties to the above action, on an order of sale in Partition from the Probate Court of Coshocton County, Ohio, and directed to me as Sheriff of said county.

Given under my hand this 4th day of March, 1920

EARL S. CULLISON,
Sheriff of Coshocton County, Ohio.
C. O. Turner, Att'y.
March 10, 17, 24, 31; April 7.

PARIS, March 16 Fighting has broken out in the streets of Dresden, Saxony, between rival German political factions, according to news agency dispatches received here today.

OHIO'S LARGEST FARM AGENCY

We are very much in need of more good farms for our spring buyers. Call at room 16, Ricketts building Saturday, March 20.

List your farm and equipment for quick sale.

H. H. MASTERS AGENCY

Latest Markets

LIVE STOCK MARKETS

PITTSBURGH

PITTSBURG, March 17.—CATTLE—Supply light, market steady.

Choice and prime	1400@1450
Good	1325@1400
Tidy butchers	1200@1300
Fair and common	900@1100
Com to good fat bulls	950@1050
Com to good fat cows	450@ 700
Heifers	1000@1200
Fresh cows and stringers	60@ 150
Veal calves	2200

SHEEP and LAMBS—Receipts 50 head, market steady.

Prime wethers	1600
Good mixed	1300@1400
Fair mixed	1100@1200
Culls and common	500@ 700
Lambs	2000

HOGS—Receipts 500 head, market higher

Prime heavy hogs	1500@1550
Mediums, heavy yorkers	1680@1690
Light yorkers	1575@1600
Pigs	1525@1550
Roughs and stags	900@1400

CLEVELAND

CLEVELAND, March 17—CATTLE—Receipts 250 head, market 25c up

CALVES Receipts 200 head, market steady. Top 2000

SHEEP and LAMBS—Receipts 300 head, market steady. Top 1900.

HOGS—Receipts 2500 head, market strong.

Yorkers, mixed, heavies	1640
Mediums	1500
Pigs	1500@1550
Roughs	1250
Stags	950

Dry Formaldehyde Method Simple for Treating Of Oats

The dry formaldehyde method has been used in Ohio for several years in treating oats. In most cases the smut has been almost completely eliminated and in no case has there been reported any injury to the germination when the directions were followed. This method is much easier than the old sprinkling methods.

For treating 50 bushels of oats, one pint of formaldehyde is mixed with a pint of water in a quart hand sprayer. The grain is cleaned and piled on a clean barn floor. One man shovels the oats over into a new pile while a second man handles the sprayer, giving about two strokes of the handle for each shovelful of grain and throwing the mist beneath the falling grain. When all the grain has been treated in this way, the pile is covered over with clean canvas or blankets for four or five hours. When this time is up, the oats should be uncovered and spread out in order to allow the formaldehyde fumes to escape.

Oats may be sown at once or, if thoroly aired, may be sacked and kept for several weeks before being sown. The sacks should be sprayed inside and out and covered in the pile of treated grain. The drill should also be thoroly sprayed with the formaldehyde solution.

Doughboys 'Revenged'; Captain Does K. P.

PORTLAND, ORE.—Former members of Company C, One Hundred and Sixty-second Infantry, have secured their "revenge" in a good-natured way. The former soldiers gave a dance in this city a few nights ago and invited Lieutenant-Colonel Judson J. Crossley to attend.

Crossley, a Portland attorney, went overseas as captain of Company "C." He had often used a commander's privilege of sentencing a man to kitchen duty, the boys report. So they planned revenge. Crossley responded splendidly.

Wearing an old pair of army breeches and a tattered olive drab shirt, Crossley looked very unmilitary, it is said. He served coffee, mopped the floor, and acted as general slave to the former buck privates and other enlisted men.

Shortly after his arrival in France as captain of Company C Crossley was assigned to General Headquarters and promoted to major. He later served in the Judge Advocate's Department and returned to this city a lieutenant colonel.

Helping Hand Is Extended Germans

WASHINGTON, March 17.—A loan by the United States to Germany of $1,000,000,000 is provided in a bill introduced in the house today by Rep Smith, of New York. The bill proposes that the loan be used as a basis for reopening trade between the U S. and Germany and further provides that the administration of the loan shall be placed with the war finance corporation, Germany to pay interest at the rate of 6 per cent per year.

ROOMS AND BOARDING

FOR RENT—Large front room 1-7 Park av Phone 213. Mrs. Daniel D Boyd.

FOR RENT Large furnished front room upstairs. 349 south 9th st.

FOR RENT Furnished room for rent One or two gentlemen preferred 1259 east Main st, phone 186.

FURNISHED ROOM with light housekeeping privileges for rent; one square from post office. Call at 652 Walnut-st.

CHICHESTER S PILLS
THE DIAMOND BRAND.
Ladies! Ask your Druggist for Chi-ches-ter's Diamond Brand Pills in Red and Gold metallic boxes, sealed with Blue Ribbon. Take no other. Buy of your Druggist. Ask for CHI-CHES-TER'S DIAMOND BRAND PILLS, for 25 years known as Best, Safest, Always Reliable
SOLD BY DRUGGISTS EVERYWHERE

LOCAL QUOTATIONS

(Corrected by Hanley Milling Co.)

Wholesale	Per Bu.
Wheat No. 1	$2.2[illegible]
Oats	.65
Corn	1.50
Flour, bbl	12.00
Retail.	
Bran in purchasers bags	$2.50
Middlings in purchasers bags	3.00
Screenings	2.50
Oats	1.10
Corn	1.75
Cotton seed meal per 100 lbs	4.25
Oil meal, per 100 pounds	4.80
Tankage	6.00

POULTRY

(Corrected by Charles E. Lorenz)

Wholesale.	
Hens	.30
Springers	.30
Ducks (colored)	.25
Ducks (white)	.25
Geese	.22
Turkeys	.34
Retail	
Hens	.35
Springers	.35
Roosters	.20
Geese	.30
Turkeys (alive)	.42
Ducks (colored)	.30
Ducks (white)	.33

PRODUCE

Wholesale Prices	
Country butter	65
Eggs	45
Country lard	26
Retail Prices	
Creamery butter	75
Country butter	70
Eggs	52
Lard	30
Oleomargarine	35@45
Honey, per lb	40
Sugar, per lb	18
Onions, per lb	10
Apples	10
Potatoes, peck	90

SEED MARKET

(Corrected by Charles E. Lorenz)

Selling Price	
Red Tops	$ .22
Alfalfa	27.00
Blue Grass	4.50
Orchard Grass	4.75
Mammoth Clover	28.00
Red Clover	36.00
Alsike	36.00
White Sweet	25.00
Timothy	7.00
Rape seed, per lb	.16

THOMSON FEED STORE

Buying Price	
Loose hay (new)	$25.00
Baled hay	27.00
Baled straw	10.00
Selling Price	
Salt, 100-lb sack	$ 1.00
Salt, bbl	2.50
Timothy, per bu	6.25

STOCK MARKET

NEW YORK, March 17.—There was a strong tone to the stock market at the opening today, but after the initial advances recessions were in order in the majority of issues.

Crucible steel, on the declaration of a fifty per cent stock dividend opened at from 242 to 240, against 232½ at the close yesterday, and then quickly yielded to 235. Baldwin Loco rose 4 points at the start to 125⅞ but soon dropped back to 123⅞. Steel common rose quarter to 98¾ and Republic steel after selling up to 95⅝ fell to 94½.

Texas Company rose 3 points to 212 and then yielded to 209½. Mexican Pete after selling up to 1⅛ to 190, quickly lost this upturn while middle states oil continued in supply and after advancing to 33⅜ had a sharp drop to 30 ⅞.

General motors rose 4 points to 326. Studebaker advanced 1⅝ to 102¼ with a reaction of 1 point while Pierce Arrow dropped 1¼ from its best of 63.

International Paper was prominent selling 1¾ higher at 88¼. American Can rose 1½ to 49½ and American Woolen over 1 point to 131.

Fractional gains were made in the railroad shares.

CHICAGO GRAIN OPENING

CHICAGO, March 17.—Corn opened steady to ¾ cents higher; Oats opened ⅛ to ⅜ cents higher; Ribs opened 17 cents higher for July; no other quotations on provisions.

Corn May 155½ to 156; July 148¾ to 149.

Oats May 86 to 86¼; July 78⅝.

Ribs July 1932.

COFFEE MARKET

NEW YORK, March 17.—Coffee opened 1 to 3 points higher today: May 1475 @ 78; July 1502 @ 05; Sept 1473 @ 75; Dec 1472.

COTTON MARKET

NE WYORK, March 17.—Cotton opening: March 4019; May 3720; June 3500 @ 25, July 3445; Oct 3165; Dec 3088; Jan 3030.

CLEVELAND PRODUCE

CLEVELAND, O., March 16.—Butter extra 71½ @ 72, firsts 70½ @ 71; prints 1 cent higher. Packing 35 @ 40. Oleomargarine first grade 39 @ 40½; second 2[illegible]½ @ 36, nut 31; pastry 33.

Eggs, fresh, 48.

Live poultry, fowls 35, heavies 42, roosters 23 @ 24, springers 37 @ 40, ducks 26 @ 28, Geese 30 @ 35, turkeys 35 @ 40.

Fisherman Makes $100 Per Day Grappling for Junk

PORTSMOUTH, N. H.—Fishermen are earning $100 per day here grappling for junk, metal and coal in the waters along the navy yard wharves. These men, placed in a serious way by the storms which destroyed most of their lobster gear, find the loss a blessing in disguise for they are uncovering valuable materials off shore in large quantities.

Announcement of Candidates

Editor Tribune and Times-Age:

Will you please announce my name as a candidate for Treasurer of Coshocton-co, subject to the will of the Democratic primary, August 3, 1920.

D. M. FRY.

NEWSPAPERARCHIVE®

Pastime Tonight

Pauline Frederick in

The Peace of Roaring River

UTAHNA—Tonight and Thursday

Here Is At Last The Funnest Man In The World Wtih His Greatest Picture

CHARLIE CHAPLIN in "THE FIREMAN"

RHEA MITCHELL in "SOCIAL AMBITION"

Big Special Friday-Saturday

A Thrilling, Gripping Photoplay Of Life Primitive. A big absorbing photoplay of Kentucky and their feuds. There's romance. **Also "The Big Fight", A Battle Royal is the fiercest ever screened. Bigger and Greater Than "The Spoilers." Remember, this is not a serial but one great picture in seven reels.**

LAST NIGHT'S BOUTS

At Paris France—Charles Ledox, European bantamweight champion, knocked out Johnny Coulon, former world's champion in six rounds.

At Bayonne, N. J.—Leo Houck, veteran Lancaster, Pa., middleweight shaded Johnny Howard in 8 rounds.

At Cleveland—Billy McCann, of Akron, won a popular decision over Willie Beecher, New York in 10 rounds.

At Springfield, Mo.—Bob Martin knocked out Dummy West in three rounds.

At Terre Haute.—Clint Flynn was disqualified in the first two minutes of fighting with Tommy Teague, when a low blow knocked Tommy to the mat. Lee Roberts, lightweight Indiana champion, knocked out Kid Smith, of London, Ohio.

JACKSONVILLE, Fla.—Pitcher Mohart, Dodger recruit, has now pitched 17 scoreless innings in the series between the regulars and recruits.

HIGH SCHOOL GIRLS PLAY DOVER FRIDAY

The C. H. S. girls' basket ball team will journey to Dover Friday evening where they are to play the Dover girls' team. The Coshocton girls hold a 19-20 victory over the Dover squad, and are confident they will repeat.

The Steubenville girls' team will play the locals here March 26. The Steubenville team claims a record of not losing a game in two seasons. The locals also have a record of seven straight victories and have lost only two games out of the nine.

A game with the Sandusky girls in the near future will probably end the season's schedule.

CUTEY CLARK AGAIN JOINS THE U. S. ARMY

Emerson R. Clark, 234 Cambridge-st familiarly known as "Cutey" has enlisted in the Seventh Field Artillery and will leave for Columbus Thursday to be examined at the Columbus barracks He will be stationed at Camp Zachary Taylor, Louisville, Ky. His term of enlistment is one year.

Clark was formerly a member of Co. I, the local National Guard outfit that went to Camp Sheridan in the fall of 1917. His enlistment Wednesday was thru the recruiting office at the local postoffice.

TAYLOR, Tex.—Burk sent his recruits up against the real article Tuesday by lining them up against a team composed entirely of veterans. The bright star of the afternoon's performance was Collins, Burke's recruit catcher, who poled out two home runs.

CARD OF THANKS

From a heart of gratitude and love we sincerely attempt to extend our thanks to our many friends and neighbors who so willingly and lovingly extended their aid and deep sympathy to us in our late bereavement, thus helping to bear our sorrows, as the seemingly untimely and tragical departure of our dear daughter Clara Blackson Getchell renders the circumstances peculiarly unbearable.

We therefore commend the Salvation Army for their labor of consolation so timely rendered, also for their hours of sacred service leading to hope and happiness in Christ. We greatly appreciate the beautiful floral offerings from all, which, while unsolicited, were so wisely selected and assembled.

A precious one has left our home
No more this weary world to roam
A heart that beats so strong and true
Now lies silent in the grave.

While on her way to friends so dear
She seemed to think or know no fear
She's left this earth for yonder shore
Where loved ones meet to part no more.

No eulogy, no epitaph
No monuments of gray
Aleviates our empty hearts
Or to her tributes pay.

Sad memory thus renewed by these
Environments doth unroll
Sweet echoes only tend to free
The genial current of the soul.

Tho this dear form we see no more
Nor hear her footsteps at the door
Then may we sometimes meet in heaven
As God eternal life has given.

Mr. and Mrs. John Finnell.
Russell Getchell.

TOO LATE TO CLASSIFY

MASQUERADE BALL

The last of the season given by the women of Mooseheart Legion in
——MOOSE TEMPLE——
March Twenty Second
Big Time Assured Come
——Prizes Will Be Given——

SINGLE comb Rhode Island Red eggs for sale. 15 for $1. We do not ship eggs. Mrs. G. P. Johnston, Warsaw, route 2. Phone Cooperdale Ex.

FOR SALE—Draft mare, coming four years old. John Sproule, Conesville, route 2. Phone Cooperdale.

FOR SALE—Restaurant, confectionery and ice cream parlor; only one in a town of 800 to 1000 in the center of the oil district doing a fine business. Owner has other interests. Address box 149 city.

FOR SALE—1 surrey, good as new; 1 corn drill almost new; 1 sulky hay rake. Clyde McCormick. Phone Keene Ex.

FOR SALE—5 Chester White; Poland China shoats. Inquire of Walter H. Royer, 670 John-st.

TWO large front rooms for rent, unfurnished. Call at 236½ Main-st.

POLAND China sow for sale has 7 pigs. Will sell together or separately. Robert H. Daugherty, Coshocton Route 6; Phone 2146, 2-R.

MARKETS
By Wire

CHICAGO

CHICAGO, March 17.—HOGS—Receipts 19000 head, market 15 to 25 c higher.

Bulk	1435@1590
Heavy weight	1490@1510
Mediu mweight	1475@1600
Light weight	1550@1600
Light lights	1460@1575
Heavy pack sows, smooth	1275@1325
Packing sows, rough	1200@1260
Pigs	1300@1475

CATTLE—Receipts 15000 head, market steady to strong.

BEEF STEERS—	
Medium and heavyweight	1350@1540
Choice and prime	1350@1540
Medium and good	1150@1350
Good and choice	1215@1500
Common and medium	975@1215
BUTCHER CATTLE—	
Heifers	700@1325
Cows	700@1225
Bulls	735@1100
CANNERS & CUTTERS—	
Cows and heifers	500@ 700
Canner steers	600@ 750
Veal calves	1650@1750
Feeder steers	815@1175
Stocker steers	750@1100
Stocker cows and heifers	700@ 925
Stocker calves	775@1100

SHEEP—Receipts 7500 head, market steady to strong.

Lambs: 84 lb. down	1675@1925
Lambs: culls and common	1400@1650
Yearling wethers	1500@1750
Ewes	1075@1425
Ewes, culls and common	575@1050
Feeder lambs	1550@1700

EAST BUFFALO

EAST BUFFALO, March 17.—CATTLE—Receipts 75 head, market steady.

Prime steers	1400@1450
Shipping steers	1100@1350
Butcher grades	1250@1325
Heifers	1050@1125
Cows and bulls	1000@1050
Milk cows and stringers	1250@1750

CALVES—Receipts 500 head, market quiet.

Cull to choice	1200@2400

SHEEP and LAMBS—Receipts 2000 head, market quiet.

Choice lambs	1200@2000
Cull to fair	600@1000
Yearlings	1200@1300
Sheep	600@1000

HOGS—Receipts 3200 head, market active.

Yorkers	1660@1665
Pigs	1600@1650
Mixed	1650@1660
Heavy	1500@1615
Roughs	1300@1350
Stags	800@1000

NEW YORK PRODUCE MARKET

Hay, quiet. No 1 235 @ 255; No 3 205 @ 225.
Mixed clover—200@240.
Wool, firm.
Domestic fleece—62@100.
Do pulled basis—75@170.
Texas Scoured Basis—100@175.
Dressed Poultry—Unchanged
Fowls—29@40.
Ducks—25@41.
Chickens—26@48.
Turkeys—44@55.
Geese—25@41.
Chickens—27@35.
Turkeys—40@45.
Ducks—34@35.
Fowls—45@46.
Roosters—24.
Geese—20@22.
Butter—steady.
Creamery Extras—67½@71.
State dairy tubs..46 @ 47.
Creamery firsts—65½@69.
Process Extra—54@55.
Eggs—Firmer.
Nearby white fancy—55.
Nearby brown fancy—50@51.
Extras—48@49.
Firsts—45@46.
MILK—wholesale price, delivered in New York $3.69 per 100 lbs. for 3 per cent milk.

CHICAGO GRAIN CLOSE

CHICAGO, March 17.—Corn closed 1¼ to 2½ cents higher; Oats closed 1 1/8 to 1¾ cents higher. Provisions closed steady to 10 cents higher Close.

Corn March 159½, May 157¼ @ ½; July 150 1/8 @ ⅜.

Oats May 87⅝ @ ¾; July 79¼ @ 78.

Pork May 3625; July 3610.
Lard May 2180; July 2247.
Ribs May 1882, July 1935.

CHICAGO CASH GRAIN

CHICAGO, March 17.—Cash grain: Corn 3 mixed 159; 3 white 159 @ 151½; 3 yellow 160 @ 161; 4 mixed 155 @ 156; 4 white 156 @ 158½; 4 yellow 156 @ 158½.

Oats 2 white 94½@¼; 3 white 94 @½; 4 white 93@94.

TOLEDO GRAIN

TOLEDO, March 17.—Close: Corn 3 yellow 164; Oats 2 white 99 @100; Rye no 2 175; Barley no 2. 157. Cloverseed cash 1455; March 3430; April 34 00; Oct 35 00; Alsike cash and March 3520; April 3535 bid; Timothy cash 1917 and 1918 crop 600; cash 1919 crop and March 620, April 615, May 615.

BOWLING

The Clay Shop and Warehouse quintet teams from the Pope-Gosser pottery will roll quintet on the Pastime alleys Tuesday night.

The Clay Shop quintet team from the local pottery defeated the Warehouse team Tuesday evening on the Pastime alleys The score:

CLAY SHOP

Gross	78	62	60	200
Feber	47	50	74	171
Stull	48	60	49	157
Jones	72	80	63	215
McRea	53	65	69	187
Total	298	317	315	930

WAREHOUSE

Hoyt	78	49	61	188
Shaich	46	52	73	171
Miller	59	55	46	160
Henderson	53	60	44	151
Davis	65	61	50	176
Totals	301	277	274	852

GAME POSTPONED

The basketball game scheduled between the Faculty and the C.H.S. boys for Thursday evening has been postponed on account of Thursday evening being designated "High school night" at the M. P. Church. Those who have tickets will hold them until Tuesday evening, March 23.

Pre-Easter Showing of Stylish Coats and Suits

Here are Suits and Coats that are distinctive, well tailored and are made from the best materials obtainable.

Polo Cloth, Wool Jersey, in the Heather Mixtures, Checked Velour, or Silvertone, are the popular materials here, that will assure you of a serviceable Coat.

Many are belted models with the belts of like material or heather.

These new Suits fully express the charm of the Spring season. A ripple model or straight line effect or here is a popular belted model that will please any discriminating woman on her search of an Easter Suit.

Suits Priced at **$35.00** *And Up*

Coats Priced at **$25.00** *And Up*

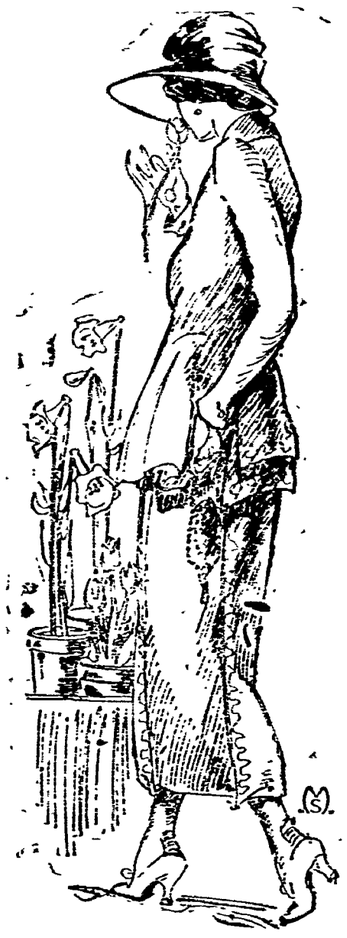

Are You in Need of a Serviceable, Yet Dainty Voile and Organdie Waist?

Special Showing of Fine Net Waists, at $8.50

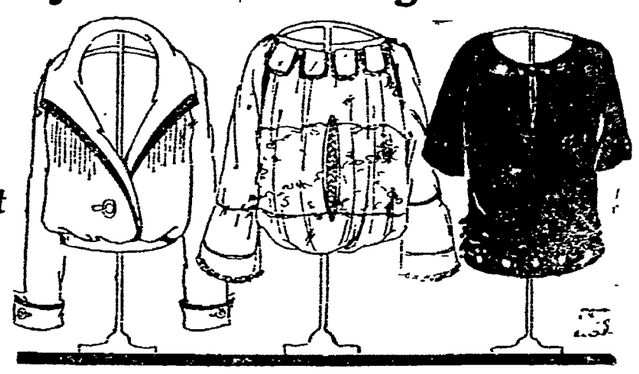

Georgette Wasits in the Suit Shades, at $5.95 to $25.00

Here you will find them in an abundant variety such pretty styles. Every Waist is refreshed with newness and a selection from this lot will assure you of something exclusive and yet serviceable for your new Spring Waist.

Many have short sleeves and the trimmings are Val or Filet Lace and dainty Embroidery in white or colors. Priced at ..... **$3.50** And Up

The McKeown-Settle Company

BRIGHT SPOTS IN THE DAY'S NEWS

A couple of former congressmen met in one of the departments at the state house, at Columbus.

They found time to exchange reminiscences.

"I had a queer dream a few nights ago," said one ex-congressman.

"What was it?" the other inquired.

"I dreamt that I was one of a score of members of the house who took a trip to Marne and back. During that jaunt, we traveled 98,000,000 miles."

"Well, don't you wish you could put in a claim for mileage for that trip?"

Attends Funeral

Mrs. Nora McDowell, 655 Locust-st, left Wednesday morning for Wellsburg, W. Va., to attend the funeral of her aunt, Miss Mary Harvey, 88, who died at her home at that place Miss Harvey was well known in this city having just returned to Wellsburgh three weeks ago after spending the winter at the home of Mrs. McDowell. Burial will be made at Wellsburg.

City Market

ARBUCKLES CANE GRANULATED Sugar per lb... 19c

Yellow Onion Sets, per quart 17c

YELLOW FRONT
Cor Sixth and Main-Sts.

Weighed 668, Trained Down to a Mere 440

ATLANTIC CITY, N. J.—Emory Tutman used to be a fat man; in fact he was so fat that when he got into a little difficulty with the law in New York it was impossible to find a cell big enough to accommodate him, but now he weighs a mere 440 pounds, which is trifling compared with his former figure of 668.

Emory says the secret of reduction is simple. He attained his present severe proportions by means of a few months' work in a Turkish bath and is willing to bet he will be down to 400 by July 1. Physicians say that the loss of 228 pounds since last Fall has not affected Tutman's health in the

SAFEKEEPING

at the Coshocton National has become a science. Complete security for all valuables is assured. Scientific precautions against physical loss or damage are reinforced by careful supervision and en-hanced by courteous service.

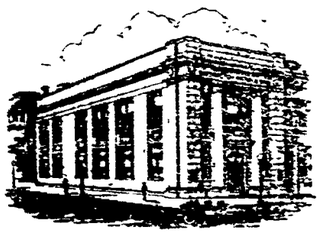

COSHOCTON NATIONAL BANK

The Big White Bank On The Corner

Announcing a Complete Made-to-Measure Service

For the man who wants fine clothes, tailored to his individual measurements from all-wool fabrics.

ALTHOUGH we are primarily retailers of ready-for-service clothing, we are not unmindful of the fact that there are men, who, because they are not easy to fit, prefer to have their clothes made to measure.

To be of the utmost service to these men, we tailor suits as they want them, and tailor them in a distinctive manner that the average merchant tailor does not equal.

We embody in our made-to-measure clothes the latest style touches—not extreme, exaggerated style, but the genteel smartness that a well-dressed man longs for but doesn't always get from his tailor.
And, when it comes to price, we are $8 to $10 under the figure that your merchant tailor asks.

Here for your inspection are 1000 samples of handsome all-wool materials, from which we can tailor a suit of true Lynde quality.

Lynde Clothing Co.
"COSHOCTON'S BEST STORE FOR MEN AND BOYS"

NEWSPAPER ARCHIVE®